

ASSESSMENT DISTRICT NO. 2016-01
Lompico County Water District
Santa Cruz County, State of California
Engineer's Report

for

Assessment District No. 2016-01
Merger with San Lorenzo Valley Water District
Lompico County Water District
County of Santa Cruz

Lompico County Water District Board of Directors

President	Lois Henry
Vice President	Bill Smallman
Director	Rob Hansel
Director	Merrie Schaller
Director	John Schneider

Prepared by:

Michael J. Freitas

Michael J. Freitas, RCE # 23345
Freitas Plus Freitas Engineering and Planning Consultants, Inc.
3233 Valencia Ave., Suite A1
Aptos, California 95003
831-688-1168



Revised 3/22/16 to correct and add serviced parcels. No change in total costs. MJF

**Assessment District No. 2016-01
Merger with San Lorenzo Valley Water District
Lompico County Water District
County of Santa Cruz**

Table of Contents

<u>Section</u>	<u>Page</u>
Final Engineer's Report	1
 <u>Exhibits</u>	
Exhibit A	Preliminary Plans and Specifications 6
Exhibit B	General Description of Acquired Facilities 7
Exhibit C	Statement of Estimated Cost 8
Exhibit D	Boundary Map 9
Exhibit E	Assessment Diagram 10
Exhibit F	Roll of Assessments 11
Exhibit G	Annual Administration Assessment 17
Exhibit H	Assessment Calculations 19

**FINAL ENGINEER'S REPORT
and
ASSESSMENT**

**Assessment District No. 2016-01
Merger with San Lorenzo Valley Water District
Lompico County Water District
County of Santa Cruz**

The undersigned, pursuant to Resolution of Intention No. 2016-01 adopted by the Board of Directors of the Lompico County Water District, Felton, California, on January 16, 2019, has prepared a report pursuant to the Municipal Improvement Act of 1913, Division 12 (commencing with Section 10000) of the California Streets and Highways Code, and pursuant to Division 4, Part 7.5 (commencing with Section 2960) of the California Streets and Highways Code, applicable to the proposed improvement described in said Resolution of Intention, and hereby presents the report, containing all of the following:

(a) Plans and specifications of the proposed improvement describing the general nature, location and extent of the proposed improvement, and indicating the classes and types of improvements to be provided each zone;

(b) A general description of works or appliances already installed and any other property necessary or convenient for the operation of the improvement, if the works, appliances or property are to be acquired as part of the improvement and setting forth the acquisition of any or all capacity rights or rights of service and use in existing facilities;

(c) A statement of the itemized and total estimated cost and expenses of the acquisitions and improvements and of the incidental expenses in connection therewith, including the initial cost of the registration system for the bonds;

(d) A diagram showing, as they existed at the time of the adoption of the Resolution of Intention, all of the following:

- (1) The exterior boundaries of the assessment district,
- (2) The lines and dimensions of each parcel of land within the assessment district.

Each subdivision, including each separate condominium interest as defined by Section 783 of the California Civil Code, has been given a separate number upon the diagram. The diagram refers to the County of Santa Cruz Assessor's maps for a detailed description of the lines and dimensions of the parcels and such maps shall govern for all details concerning the lines and dimensions of the parcels. The diagram is accompanied by a list of the names of the owners of the various subdivisions as shown on the 2015-2016 County of Santa Cruz Assessment rolls or as otherwise known to the Secretary;

(e) A proposed assessment of the total amount of the cost and expenses of the proposed acquisitions and improvements upon the several subdivisions of land in said district in proportion to the estimated benefits to be received by each subdivision, respectively, from said acquisitions and improvements and a statement of the method by which the amount proposed to be assessed against each such subdivision has been determined. The assessment refers to the subdivisions by their respective numbers as assigned pursuant to subdivision. When any portion or percentage of the cost and expenses of the acquisitions and improvements is ordered to be paid out of the treasury of the District, pursuant to Section 10205 of the California Streets and Highways Code, the amount of that portion or percentage is first deducted from the total estimated cost and expenses of said acquisitions and improvements and includes only the remainder of the estimated cost and expenses. When different classes or types of improvements are to be provided for the separate subdivisions, the proposed assessment shows the portion thereof estimated for the classes or types to be provided each zone; and

(f) A proposed maximum annual assessment upon each of the several subdivisions of land in said district to pay costs incurred by the District and not otherwise reimbursed which result from the administration and collection of any assessments or from the administration or registration of any associated bonds and reserve or other related funds;

(g) The total amount, as nearly as may be determined, of the total principle sum of all unpaid special assessments and special assessments required or proposed to be levied under any completed or pending assessment proceedings, other than this assessment proceeding, which would require an investigation and report under Division 4 (commencing with Section 2800) of the California Streets and Highways Code, against the total area proposed to be assessed.

(h) The total true value, as nearly as may be determined, of the parcels of land and improvements which are proposed to be assessed, estimated as the full cash value of the parcels as shown upon the 2015-2016 assessment roll of Santa Cruz County, the last equalized such roll.

NOW, THEREFORE, I, MICHAEL J. FREITAS, of Freitas Plus Freitas Engineering and Planning Consultants, Inc., Engineer of Work for the Lompico County Water District, by virtue of the power vested in me under said Act and the order of the Board of Directors of the Lompico County Water District, hereby make the following assessment to cover the portion of the estimated cost of said acquisitions, work and improvements and the costs and expenses incidental thereto, to be paid by the assessment district.

The amount to be paid for said acquisitions, work and improvements and the expenses incidental thereto, is as follows:

					1	2	3
					As	As	As
					Preliminarily	Finally	Modified
					Approved	Confirmed	After
						and Recorded	Recordation
Item	Description						
1	Construction Cost				\$ 2,750,000	\$ 2,750,000	
2	Incidental Costs				\$ 183,734	\$ 183,734	
Total Costs and Expenses					\$ 2,933,734	\$ 2,933,734	
Balance to Assessment					\$ 2,933,734	\$ 2,933,734	

And I do hereby assess and apportion said portion of said total amount of the cost and expenses of said acquisitions, work and improvements upon the several lots, pieces or parcels or portions of lots or subdivisions of land liable therefor and benefited thereby and hereinafter numbered to correspond with the numbers upon the attached diagram, upon each, severally and respectively, in proportion to the benefits to be received by such subdivisions, respectively, from the acquisitions, work and improvements and as more particularly set forth as the respective amounts stated as the assessment in the list hereto attached and by this reference made a part hereof.

And I do hereby further assess and apportion upon each of said lots, pieces or parcels or portions liable therefor and benefited thereby, upon each, severally and respectively, in proportion to the benefits to be received by such subdivisions, respectively, from the administration and collection of assessments or from the administration or registration of any associated bonds and reserve or other related funds, and as more particularly set forth as the respective amounts stated as the annual administration assessment in the list hereto attached and by this reference made a part hereof. Said assessment is in a maximum amount, the portion of which to be charged each year being determined in accordance with an annual estimate of the costs.

As required by said Act, a diagram is hereto attached showing the assessment district and also the boundaries and dimensions of the respective subdivisions of land within said assessment district as the same existed at the time of the passage of said Resolution of Intention, each of which subdivisions has been given a separate number upon said diagram.

Said assessments are made upon the several subdivisions of land within said assessment district in proportion to the benefits estimated to be received by said subdivisions, respectively, from said acquisitions and improvements or the administration or registration of any associated bonds and reserve or other related funds, as the case may be. The diagram and assessment numbers appearing herein on said diagram, to which reference is hereby made for a more particular description of said property.

And, because the names of the several owners are unknown to me, said names are not set opposite the identification of each subdivision of land assessed. However, the diagram is accompanied by a list of the owners of the various subdivisions as shown by the 2015-2016 County of Santa Cruz assessment roll or as otherwise known to the Secretary. I hereby place the amount assessed thereon, the maximum annual administration assessment, and the number of the assessment. For a more

particular description of said property, reference is hereby made to the deeds and maps on file and of record in the office of the County Recorder of Santa Cruz County.

Notice is hereby given that payments to represent unpaid assessments, will be issued pursuant to said Resolution of Intention in the manner provided by the Improvement Bond Act of 1915, Division 10 (commencing with Section 8500) of the Streets and Highways Code, and the last installment of such payments shall mature in not to exceed 10 years from the second day of September next succeeding twelve months following their date or the date of any division thereof.

Under the Resolution of Intention, the requirement of Division 4 of the California Streets and Highway Code shall be satisfied with Part 7.5 of said Division 4, for which the following is presented:

1. The total amount, as near as can be determined, of the total principal amount of all unpaid special assessment and special assessments required or proposed to be levied under any completed or pending assessment proceedings, other than contemplated in the instant proceeding is:

\$0.00

2. The total amount of the principal sum of the special assessment (the "Balance of Assessment") proposed to levied in the instant proceedings is:

\$2,933,734

3. The total amount of the principal sum of unpaid special assessment levied against the parcels proposed to be assessed, as computed pursuant to paragraph 1, above, plus the principal amount of the special assessment proposed to be levied in the instant proceedings from paragraph 2, above is:

\$2,933,734

4. The total true value, as near as may be determined, of the parcel of land and improvements which are proposed to be assessed in the instant proceedings, as determined by the full cash value of the parcels as shown upon the last equalized assessment roll of the County of Santa Cruz is:

\$109,978,642

Dated: _____

By: *Michael J. Freitas*

MICHAEL J. FREITAS
RCE C23345

Freitas + Freitas Engineering and Planning Consultants, Inc.
Engineer of Work

I, the Secretary of the Lompico County Water District Board of Directors, hereby certify that the Preliminary Assessment and Preliminary Assessment Roll in this Engineers Report, in the amounts set forth herein, with the Assessment Diagram attached, was filed with me on _____ 2016.

Secretary of the Board
Lompico County Water District

I, the Secretary of the Lompico County Water District, hereby certify that the foregoing assessment in the amounts set forth in Column (3) unless Column (3) is blank, in which event the amounts in Column (2) apply, with the diagram thereto attached, was approved and confirmed by the Board of Directors of Lompico County Water District on _____

Secretary of the Board
Lompico County Water District

EXHIBIT A
Plans and Specifications
Assessment District No. 2016-01

EXHIBIT B
General Description of Acquired and Constructed Facilities
Assessment District No. 2016-01

The project consists of the following items:

(a) The making of water system improvements, consisting generally of replacing 6 existing redwood storage tanks, installing treatment system improvements at Mill Creek facilities, replacing existing service lines and meters, completion of an interconnection of Lompico County Water District and San Lorenzo Valley Water District systems, installing a Supervisory Control and Data Acquisition System for operational automation and replacing existing pressure reducing stations and appurtenances. All work will be to the satisfaction of the District as shown on the drawings in complete working condition.

(b) The making of all acquisitions and the doing of all work auxiliary to any of the work, acquisitions and improvements previously described and that are necessary to complete the same.

EXHIBIT C
Statement of Estimated Cost
Assessment District No. 2016-01

Proposed Assessment District - Lompico Water District				
Number of Water Services Assessments	507			
Total Number of Assessments	507			
Projects Included	Project Total Costs			
	Quan.	Unit	Unit Cost	Cost
<u>Install 3 New Bolted Steel Tanks</u>				
Remove Existing Tank	5	ls	\$ 10,000	\$ 50,000
Clear and Grade Site	3	ls	\$ 15,000	\$ 45,000
Construct Concrete Ring Wall Foundation	200	cy	\$ 300	\$ 60,000
Install 125,000 gallon Bolted Steel Tank	2	ls	\$ 85,000	\$ 170,000
Install 245,000 gallon Bolted Steel Tank	1	ls	\$ 140,000	\$ 140,000
Repipe To Fill Tank	3	ls	\$ 7,500	\$ 22,500
Construction Sub Total				\$ 487,500
Construction Contingencies @ 10%				\$ 48,750
Surveying, Engineering and Design fees @ 15%				\$ 73,125
Construction Inspection @ 15%				\$ 73,125
Total Budget Cost Install 3 New Bolted Steel Tanks				\$ 682,500
<u>Refurbish Mill Creek WTP</u>				
Refurbish Mill Creek WTP	1	ls	\$ 75,000	\$ 75,000
Construction Sub Total				\$ 75,000
Construction Contingencies @ 10%				\$ 7,500
Surveying, Engineering and Design fees @ 15%				\$ 11,250
Construction Inspection @ 15%				\$ 11,250
Total Budget Cost Refurbish Mill Creek WTP				\$ 105,000
<u>Service Line and Meter Replacements</u>				
Replace Service Lines with New Meter	500	ea.	\$ 1,500	\$ 750,000
Construction Sub Total				\$ 750,000
Construction Contingencies @ 5%				\$ 37,500
Surveying, Engineering and Design fees @ 5%				\$ 37,500
Construction Inspection @ 5%				\$ 37,500
Total Budget Cost Service Line and Meter Replacements				\$ 862,500
<u>Distribution System Interconnection</u>				
6" Water Main Piping	1500	lf	\$ 90	\$ 135,000
6" Gate Valves	10	ea	\$ 3,000	\$ 30,000
Fire Hydrants	2	ea	\$ 5,000	\$ 10,000
Install 2nd pump and Starter	1	ea	\$ 15,000	\$ 15,000
Install engine generator	1	ea	\$ 25,000	\$ 25,000
Construction Sub Total				\$ 215,000
Construction Contingencies @ 10%				\$ 21,500
Surveying, Engineering and Design fees @ 15%				\$ 32,250
Construction Inspection @ 15%				\$ 32,250
Total Budget Cost Distribution System Interconnection				\$ 301,000
<u>SCADA System</u>				
Install RTU at Sites	6	ea.	\$ 40,000	\$ 240,000
Install Master Control Center	1	ea.	\$ 75,000	\$ 75,000
Construction Sub Total				\$ 315,000
Construction Contingencies @ 10%				\$ 31,500
Surveying, Engineering and Design fees @ 15%				\$ 47,250
Construction Inspection @ 5%				\$ 47,250
Total Budget Cost SCADA System				\$ 441,000
<u>Replace Existing PRV</u>				
Remove and Replace PRV	8	ea.	\$ 35,000	\$ 280,000
Construction Sub Total				\$ 280,000
Construction Contingencies @ 10%				\$ 28,000
Surveying, Engineering and Design fees @ 15%				\$ 42,000
Construction Inspection @ 15%				\$ 8,000
Total Budget Cost Replace Existing PRV				\$ 358,000
Total Costs All Construction Items				\$ 2,750,000
<u>Construction Related Costs</u>				
San Lorenzo Valley Water District Loan Interest (10 years, \$1,400,000, @ 2.5% interest)				\$ 183,734
Total Construction Related Costs				\$ 183,734
ENGINEER'S ESTIMATE TOTAL COSTS				\$ 2,933,734
Number of Services				507
Proportionate Share (Cost/Number of Services)				\$ 5,786
Number of Years				10
Cost per year (not including collection costs under Appendix G of this Report)				\$ 579

EXHIBIT D **Boundary Map** **Assessment District No. 2016-01**

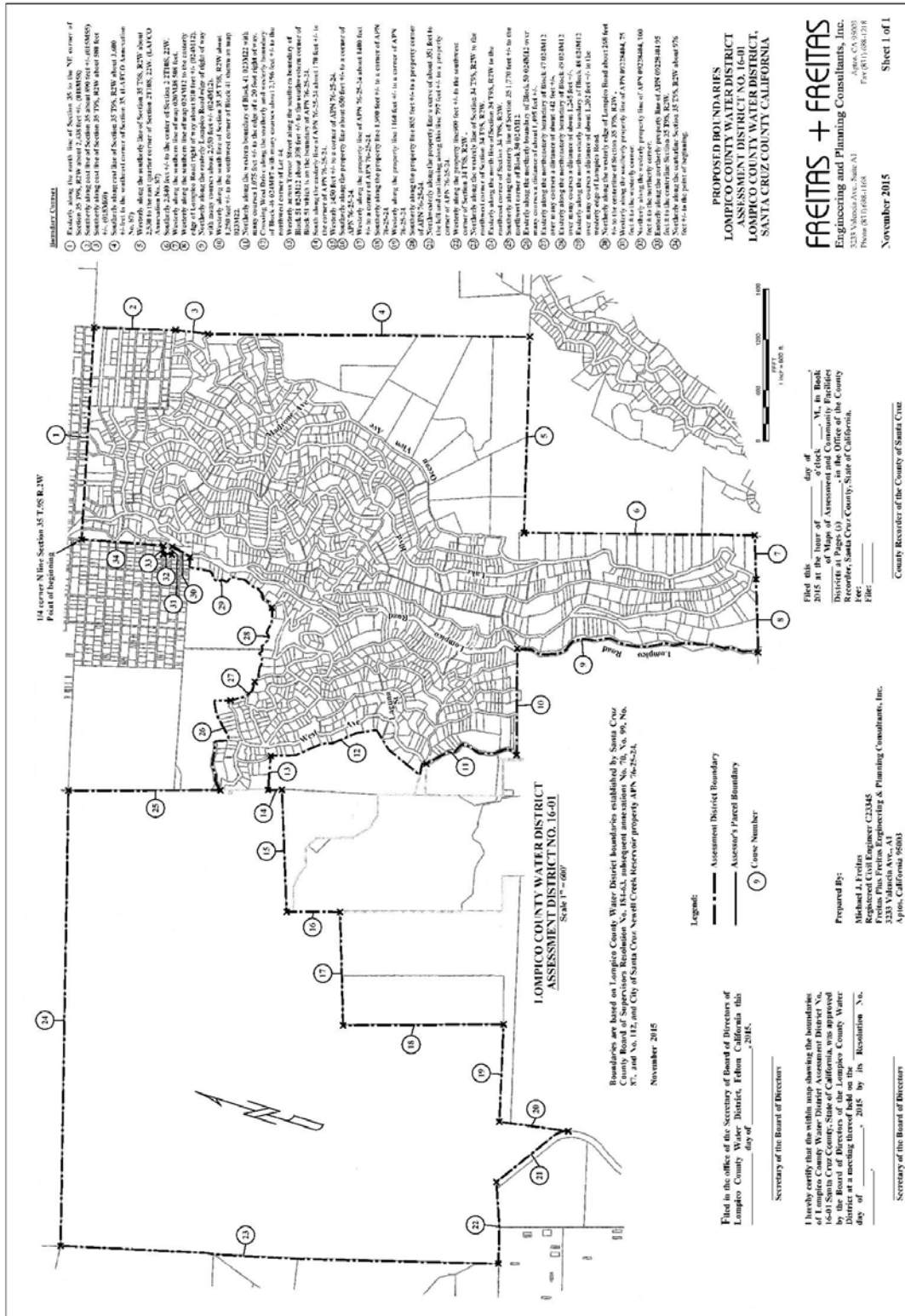
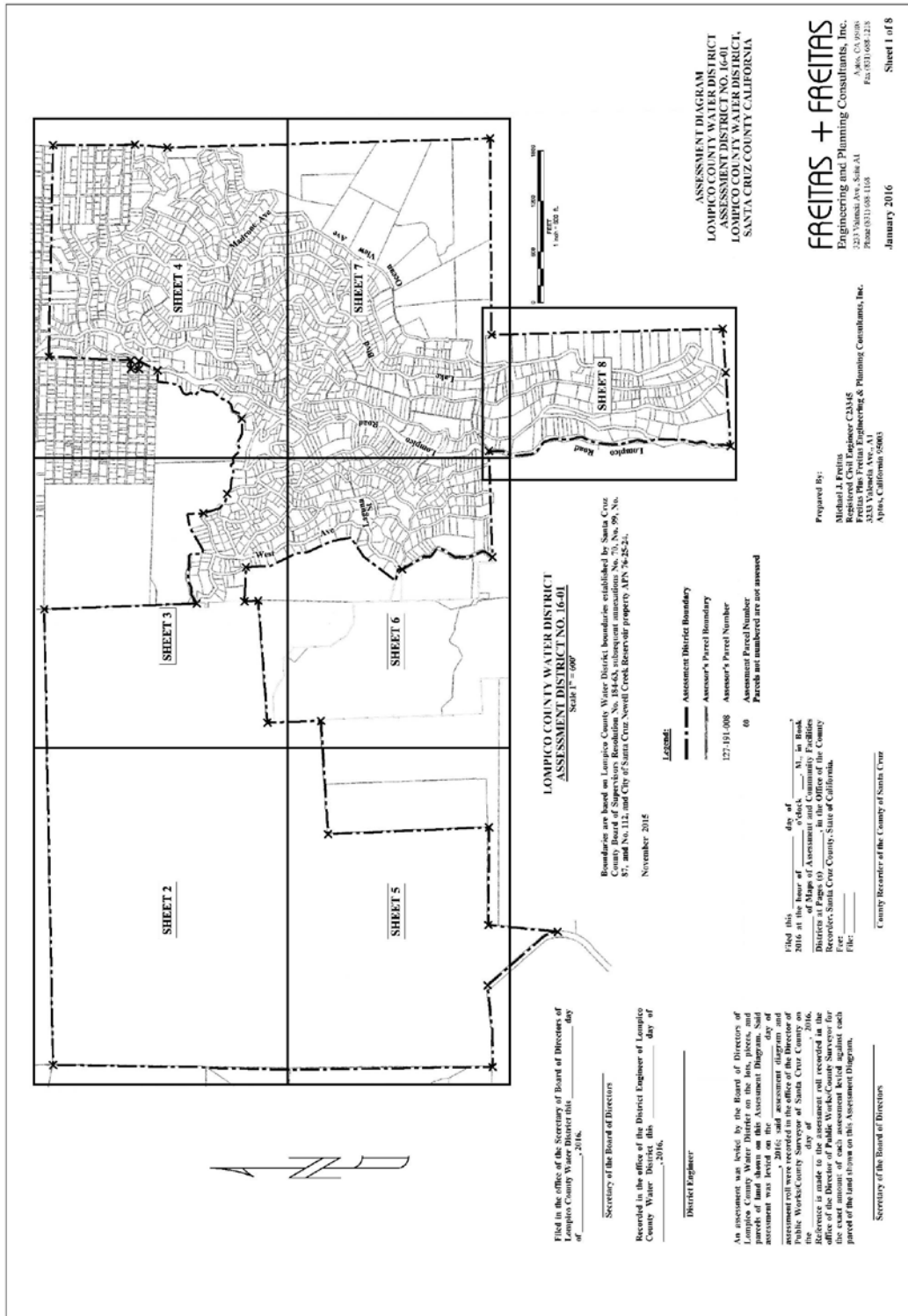
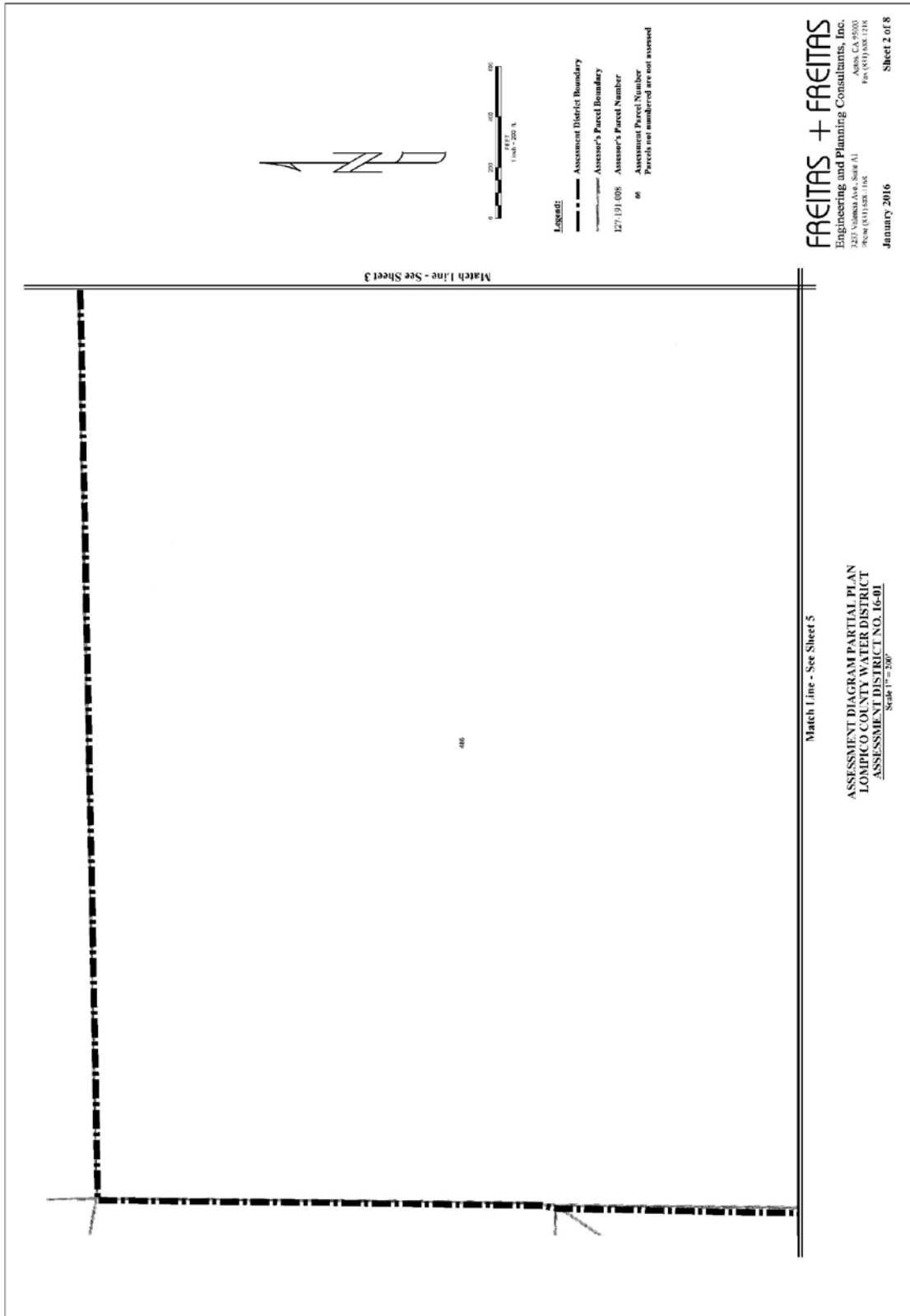
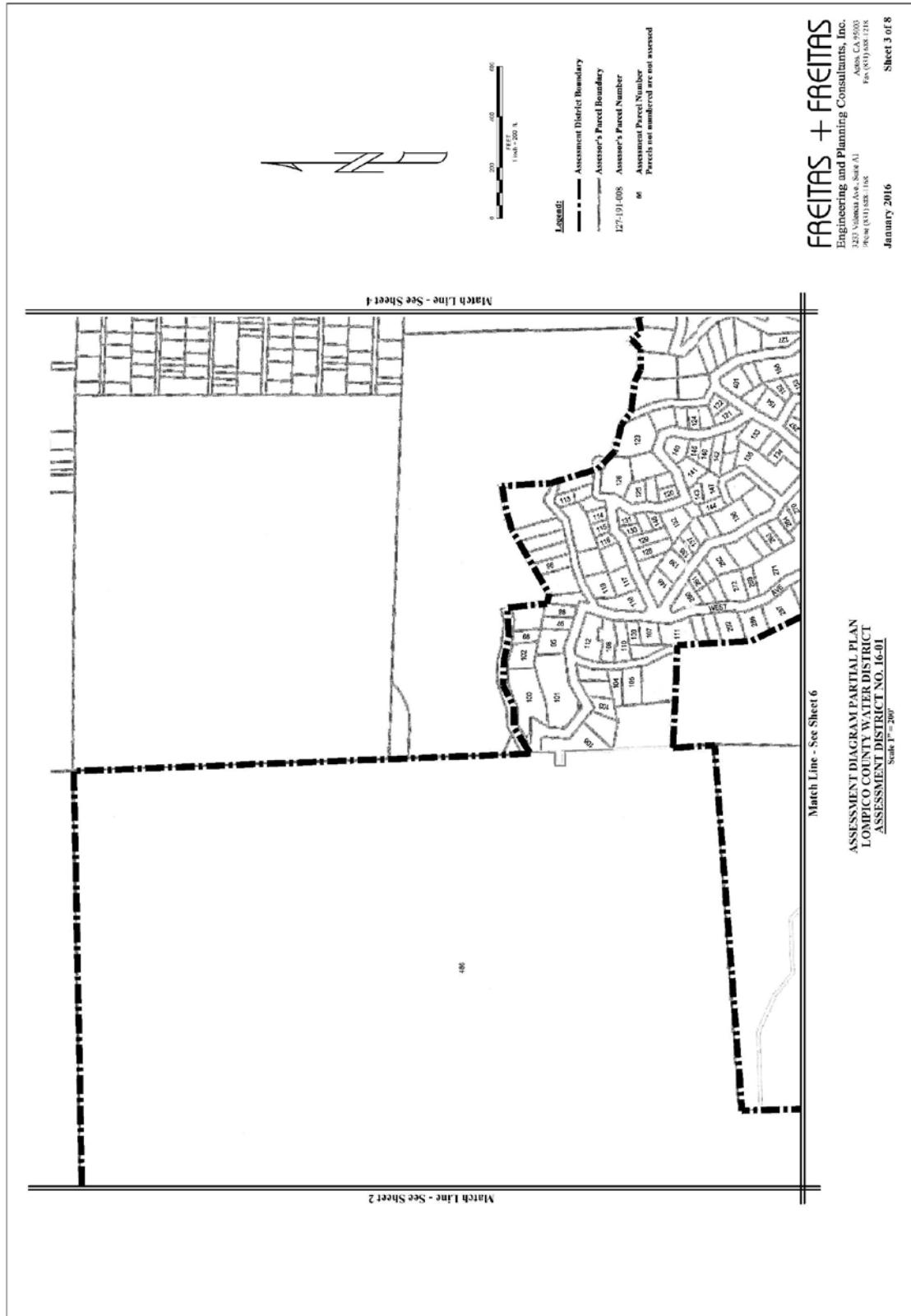
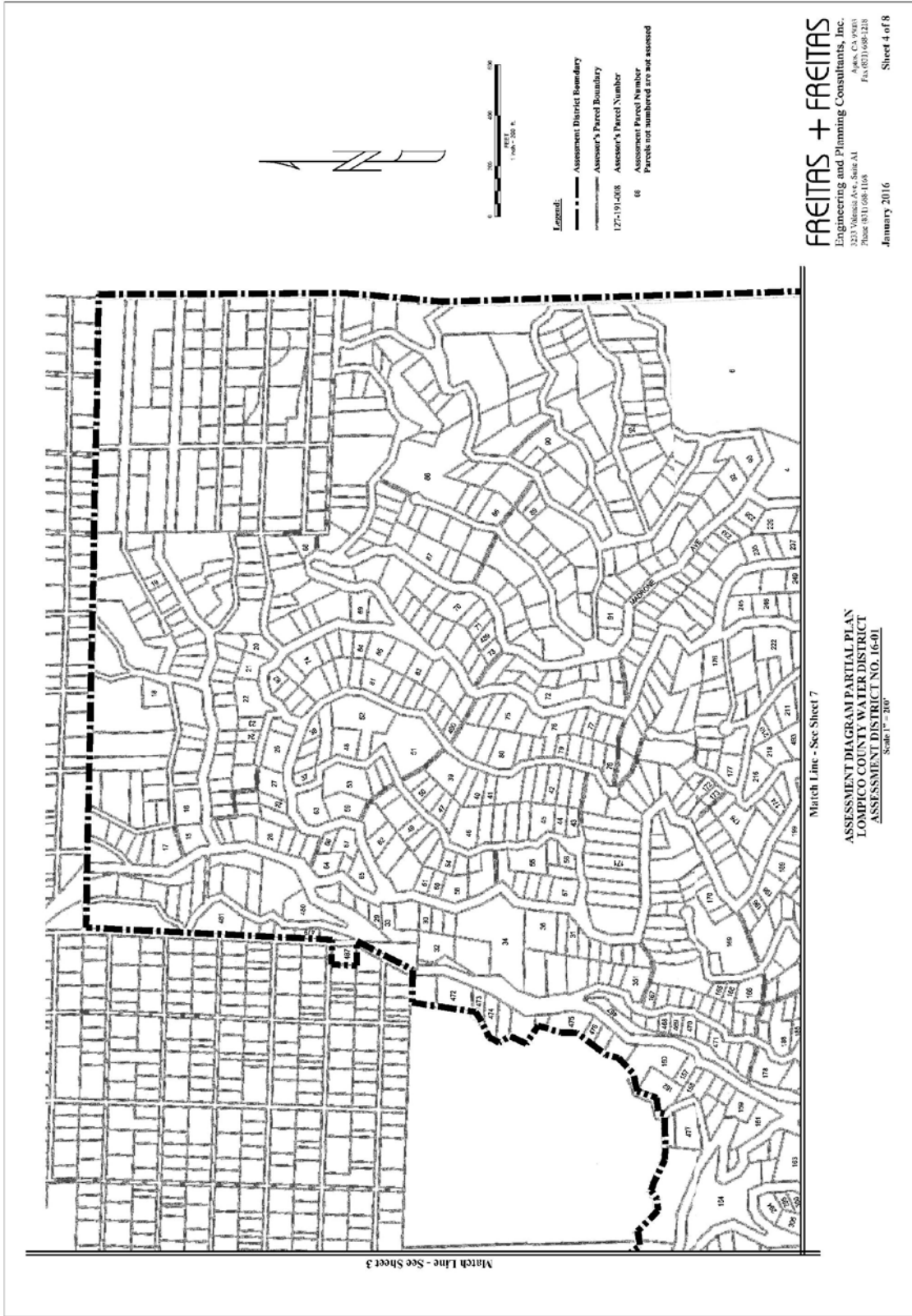


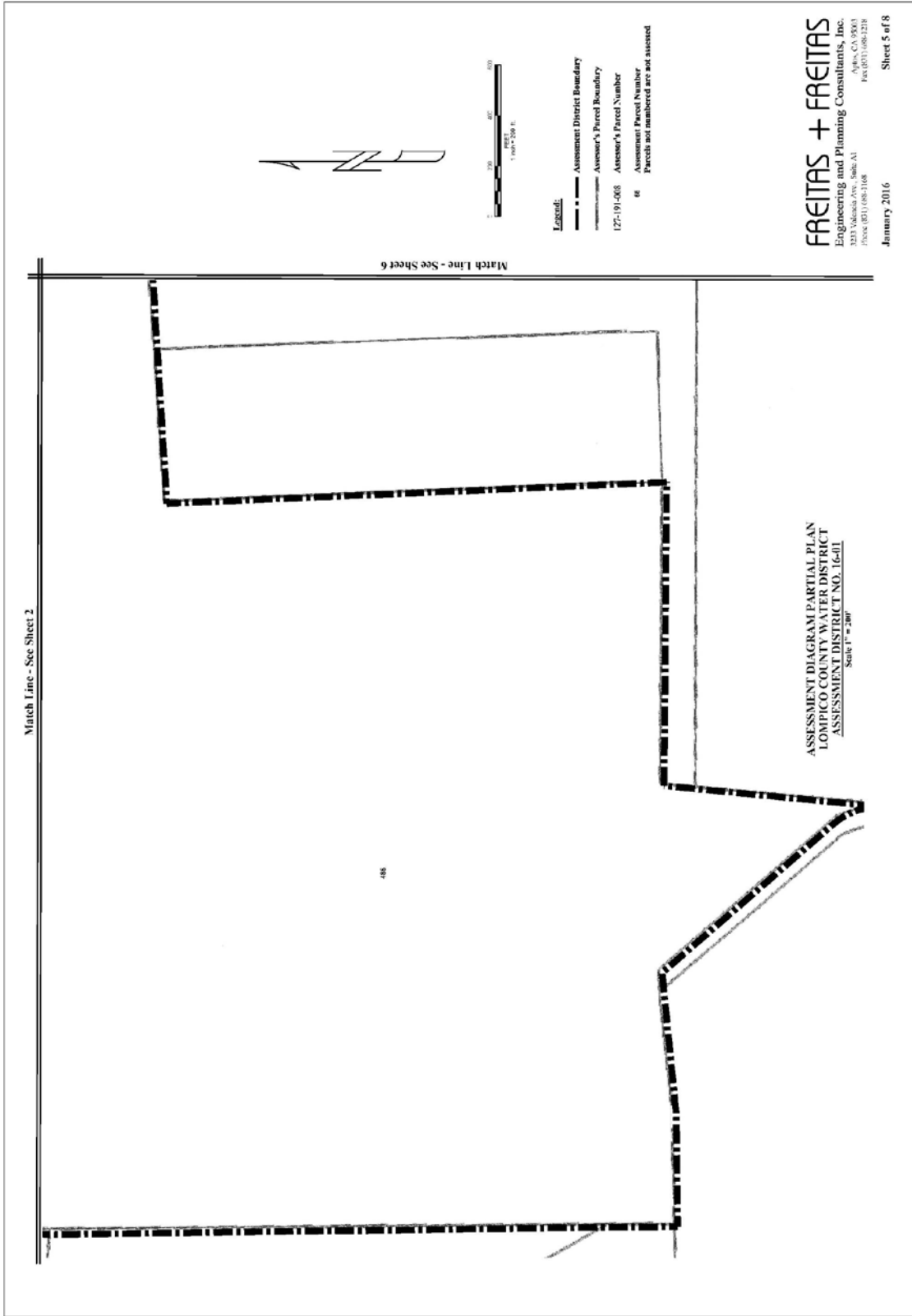
EXHIBIT E **Assessment Diagram** **Assessment District No. 2016-01**

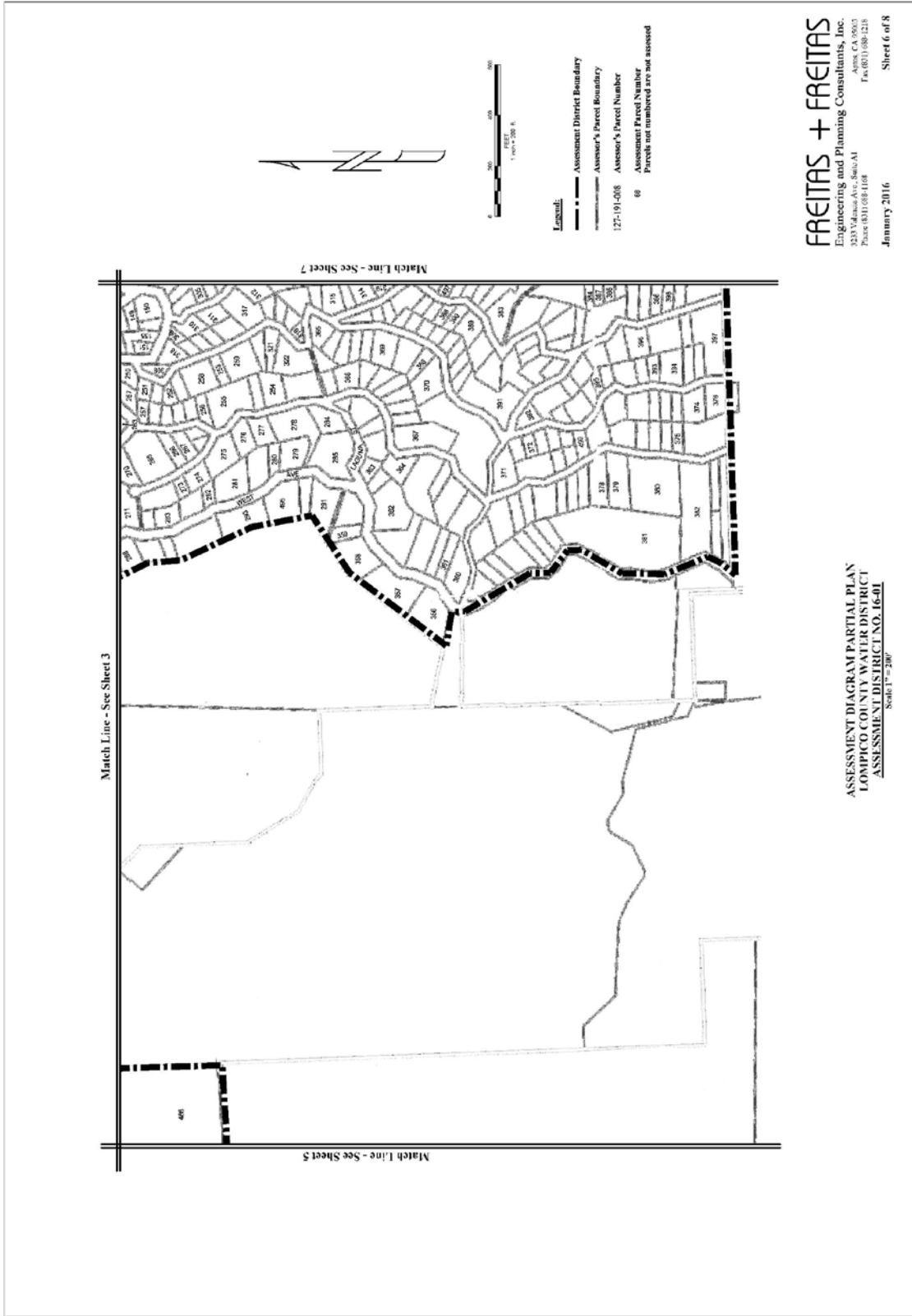


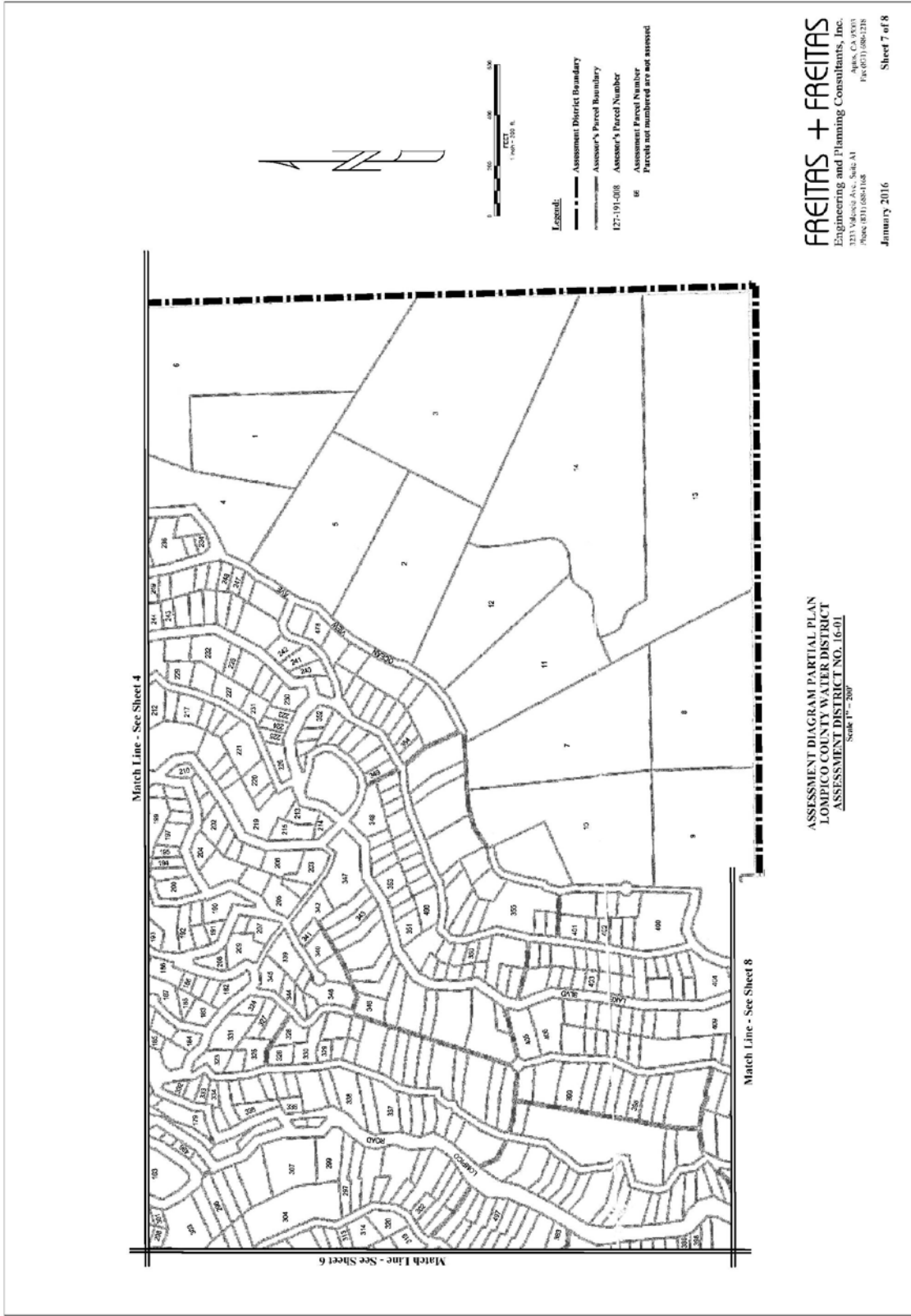












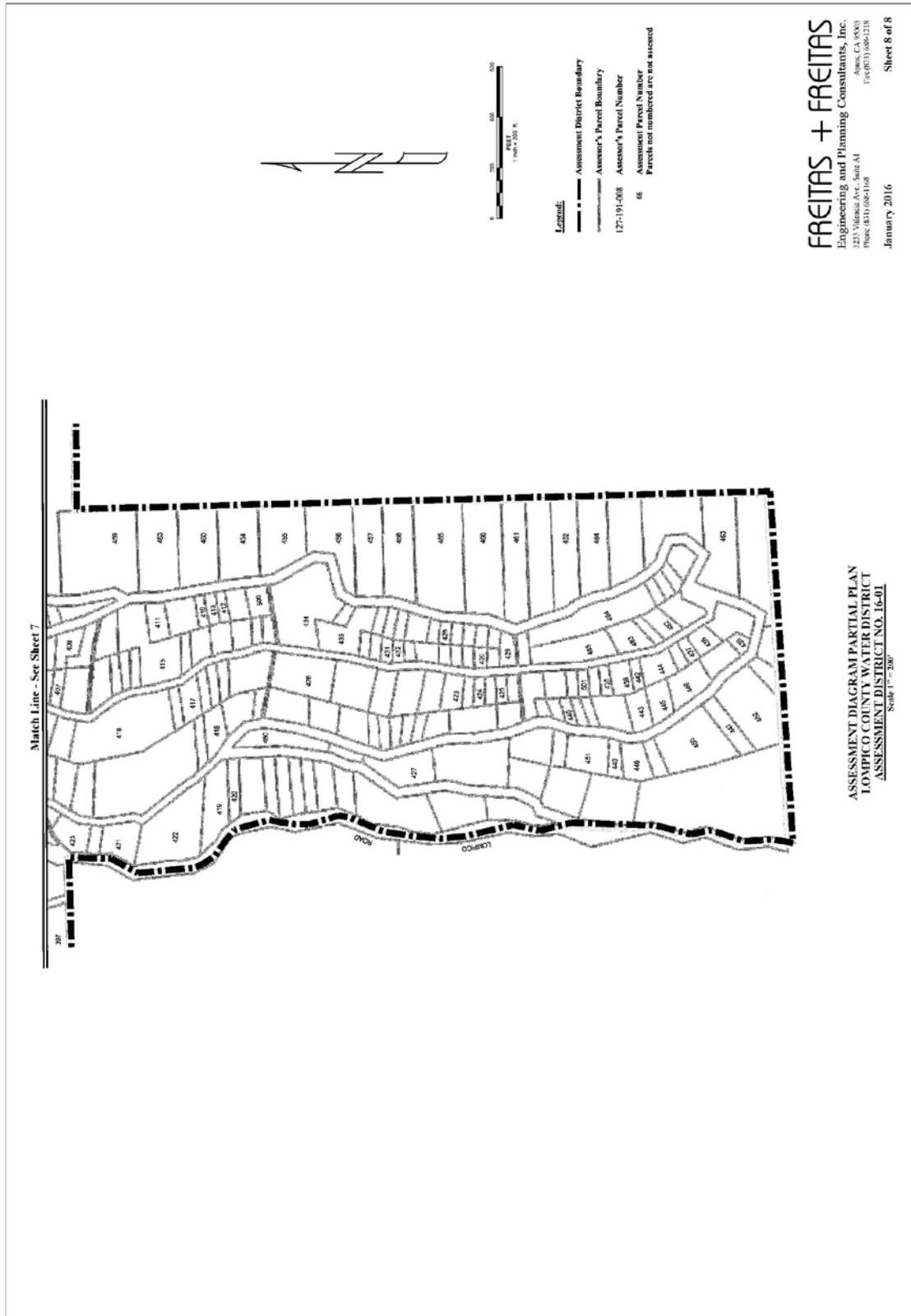


EXHIBIT F
Roll of Assessments
Assessment District No. 2016-1

Rules of Assessment

Please see **Appendix H** for Rules of Assessment and calculations for each parcel.

Other Special Assessments

There are no other special assessments against the parcels within the area to be assessed.

<u>Number</u>	<u>APN</u>	<u>Owner</u>	<u>Owner Address</u>	<u>Connections</u>	<u>Assessed Value</u>	<u>Assessment</u>
					-	
1	07425103	WYNN ROBERT C & DOREEN VENTURA H/W JT	P O BOX 1088, FELTON CA 95018	1	\$756,917	\$5,786
2	07425105	ERRECA JULIE ANN	11635 OCEANVIEW AVE, FELTON CA 95018	2	\$306,644	\$11,573
3	07425113	GOMES CATALINA SORIA U/W ETAL	P.O. BOX 456 BEN LOMOND CA 95005	1	\$48,698	\$5,786
4	07425114	TARBET MICHAEL W & PRIVA N H/W	11880 GLADYS AVE, FELTON CA 95018	1	\$124,258	\$5,786
5	07425115	JONES MATTHEW S & BRANDI A H/W CP RS	131 VALDEZ RD, FELTON CA 95018	1	\$535,667	\$5,786
6	07425116	HAGLER MARY J U/W JT ETAL	11865 CANYON VIEW AVE, FELTON CA 95018	2	\$506,449	\$11,573
7	07426105	HUNT BERNARR P & MUSI TRUSTEES	11309 OCEAN VIEW AVE, FELTON CA 95018	1	\$25,150	\$5,786
8	07426106	MC ISAAC WARREN K	11214 OCEAN VIEW AVE, FELTON CA 95018	1	\$185,537	\$5,786
9	07426107	ABRAHAM SHANNAR A & REBECCA H TRUSTEES	P O BOX 893, FELTON CA 95018	2	\$454,316	\$11,573
10	07426108	CUNLIFFE JOHN H/W ETAL JT	11333 OCEAN VIEW AVE, FELTON CA 95018	1	\$160,562	\$5,786
11	07426111	KILGUS CHRISTOPHER R II U/M	11455 OCEAN VIEW AVE, FELTON CA 95018	1	\$395,528	\$5,786
12	07426113	WALKER RUSSELL G & NANCY RENSTED H/W CP RS	11501 OCEAN VIEW AVE, FELTON CA 95018	1	\$282,669	\$5,786
13	7426115	HICKENBOTTOM TERESA	185 STARDUST LANE, FELTON CA 95018	1	\$63,998	\$5,786
14	07426116	BROOKS VICTOR & DEBBIE H/W JT	7546 ARDEN WAY, APTOS CA 95003	1	\$79,719	\$5,786
15	07501206	WEYZEN PETRUS H U/M	12300 LOMPICO RD, FELTON CA 95018	1	\$476,408	\$5,786
16	07501207	NAKAMOTO DAISHA L W/H CP RS ETAL	125 OLD MILL AVE, FELTON CA 95018	1	\$481,815	\$5,786
17	07501216	HAGEN NORMAN S & CAROL M H/W CP RS	12320 LOMPICO RD, FELTON CA 95018	1	\$293,476	\$5,786
18	07501314	DYNER CRAIG E & LAURA L H/W CP RS	551 8TH AVE, MENLO PARK CA 94025	1	\$204,922	\$5,786
19	07501408	HANSEN DAVID	329 OLD MILL AVE, FELTON CA 95018	1	\$226,945	\$5,786
20	07501618	KUBIK DOUGLAS A	12376 COLEMAN AVE, FELTON CA 95018	1	\$122,644	\$5,786
21	07501619	NELSON STACEY L	12386 COLEMAN AVE, FELTON CA 95018	1	\$322,518	\$5,786
22	07501620	COLLINS JEROMY D & WENDY M	12436 RETRATO ST, FELTON CA 95018	1	\$358,614	\$5,786
23	07501621	UPHAM ROBERT JOSEPH U/M	12444 RETRATO ST, FELTON CA 95018	1	\$154,350	\$5,786
24	07501623	KIRKHAM RICHARD C & ANTOINETTE M H/W JT	2785 CACTUS VIEW DR, RENO NV 89506	1	\$253,099	\$5,786
25	07501630	KEAHEY KRISTIN U/W	12506 COLMAN AVE, FELTON CA 95018	1	\$312,191	\$5,786
26	07501643	MASON DONALD L U/M	12467 RETRATO ST, FELTON CA 95018	1	\$217,384	\$5,786
27	07501648	PACHECO RAYMOND A	2500 DURANT AVE # 503, BERKELEY CA 94704	1	\$18,956	\$5,786
28	07501649	DRING STUART M/M	18435 ELGIN AVE, DOS PALOS CA 93620	1	\$67,932	\$5,786
29	07502104	BARKER JAMES E S/S	P O BOX 67364, SCOTTS VALLEY CA 95067	1	\$83,860	\$5,786
30	07502107	FISHER NEIL D & MARJORIE J TRUSTEES	698 GRAND VIEW AVE, SAN FRANCISCO CA 94114	1	\$42,254	\$5,786
31	07502118	ALEXANDER WILLIAM B JR & LAUREL M TRUSTEES	3147 DOMINIC DR, CASTRO VALLEY CA 94546	1	\$61,142	\$5,786
32	07502139	LB EQUITY GROUP LP	11064 LOMPICO RD FELTON CA 95018	1	\$107,165	\$5,786

33	07502140	HICKMAN LISA M U/W	3580 LAIRD ST, LOOMIS CA 95650	1	\$127,573	\$5,786
34	07502141	WHARTON SEAN MICHAEL	12255 LAKE BLVD, FELTON CA 95018	1	\$101,550	\$5,786
35	07502142	EMBERSON DAVID R JT ETAL	300 MOORE CREEK RD, SANTA CRUZ CA 95060	1	\$146,066	\$5,786
36	07502143	SMOLKA JOHN M S/M	12189 LAKE BLVD, FELTON CA 95018	1	\$332,998	\$5,786
37	07503101	KAWAMURA TORU U/M	12489 COLEMAN AVE, FELTON CA 95018	1	\$216,299	\$5,786
38	07503104	STOTT GRAHAM & BARBARA H/W AS JT ETAL	12431 LA LENA ST, FELTON CA 95018	1	\$275,032	\$5,786
39	07503111	WAGNER GARY C & MARGARET CO-TRUSTEES	P O BOX 1563, FELTON CA 95018	1	\$120,766	\$5,786
40	07503113	MURPHY RACHEL & PHILIP H H/W JT	12269 LA LENA ST, FELTON CA 95018	1	\$187,981	\$5,786
41	07503114	BARON JAMES P & JULIE M H/W JT	12259 LA LENA ST, FELTON CA 95018	1	\$73,237	\$5,786
42	07503118	BARRATT GORDON	12211 LA LENA, FELTON CA 95018	1	\$183,275	\$5,786
43	07503121	MOYERS CHRIS C	PO BOX 4039, FELTON CA 95018	1	\$186,479	\$5,786
44	07503122	THOMAS PETER R & DONNA S TRUSTEES ETAL	260 15TH AVE, SANTA CRUZ CA 95062	1	\$112,871	\$5,786
45	07503123	O'HAGAN CEVIN & MEGHAN WHITE	24 ZAPPA CT, FELTON CA 95018	1	\$283,944	\$5,786
46	07503127	LARSON DENNIS D & DONNA M JT	12300 JUNTAR ST, FELTON CA 95018	1	\$122,614	\$5,786
47	07503138	BRADLEY JOHN F U/M	12330 JUNTAR ST, FELTON CA 95018	1	\$203,392	\$5,786
48	07503144	HUNTER MARQUES W H/W JT ETAL	12450 JUNTAR ST, FELTON CA 95018	1	\$262,134	\$5,786
49	07503145	BRADLEY JOHN F S/M	12330 JUNTAR ST, FELTON CA 95018	1	\$71,032	\$5,786
50	07503146	DUFEEK K BROOKE TRUSTEE	12350 JUNTAR ST, FELTON CA 95018	1	\$91,942	\$5,786
51	07503149	TRUE DORIS M SUCC TRUSTEE ETAL	415 PALO ALTO AVE., MT VIEW CA 94041	1	\$232,506	\$5,786
52	07503150	SMITH BRADFORD H & MAGGIE TRUSTEES	12379 LA LENA ST, FELTON CA 95018	1	\$437,592	\$5,786
53	07503202	WORSTELL GLEN & SUZANNE TRUSTEES	12435 JUNTAR ST, FELTON CA 95018	1	\$247,242	\$5,786
54	07503211	STEITZ LENORE D M/W SS	12313 JUNTAR ST, FELTON CA 95018	1	\$332,253	\$5,786
55	07503216	BLAND JOHN	25 ZAPPA CT, FELTON CA 95018	1	\$333,900	\$5,786
56	07503218	TAI RICHARD M S/M	9 ZAPPA CT, FELTON CA 95018	1	\$309,283	\$5,786
57	07503220	MORGAN LILIAN A	P O BOX 1118, FELTON CA 95018	1	\$46,641	\$5,786
58	07503226	HERTING JUSTIN M/M SS	12264 LAKE BLVD, FELTON CA 95018	1	\$155,103	\$5,786
59	07503229	LAUREANO JOHN A	12561 COLEMAN AVE, FELTON CA 95018	1	\$94,822	\$5,786
60	07503232	KAVANAUGH THOMAS J & DIANE W	12278 LAKE BLVD, FELTON CA 95018	1	\$253,975	\$5,786
61	07503234	MARTINEZ SARAH	12290 LAKE BLVD, FELTON CA 95018	1	\$237,238	\$5,786
62	07503237	HARMAN DAWNE M U/W JT ETAL	12959 COLEMAN AVE, FELTON CA 95018	1	\$404,282	\$5,786
63	07503241	MILGRAM R JAMES & JUDITH A H/W CP RS	405 BLOOM GRADE RD, BOULDER CREEK CA 95006	1	\$261,275	\$5,786
64	07503302	CASTELLI GENE J & MARYL L H/W CP RS	12370 LAKE BLVD, FELTON CA 95018	1	\$21,451	\$5,786
65	07503304	SHORT BENJAMIN S/M AS JT ETAL	12600 COLEMAN AVE, FELTON CA 95018	1	\$300,730	\$5,786

66	07503305	BERNSTEIN JANE M/W SS	12546 COLEMAN AVE, FELTON CA 95018	1	\$459,981	\$5,786
67	07503306	COX PAUL U/M	12584 COLEMAN AVE, FELTON CA 95018	1	\$227,123	\$5,786
68	07504101	GOTT SHERWIN J W & CHERYL H/W JT	12364 VOLVER AVE, FELTON CA 95018	1	\$426,286	\$5,786
69	07504114	SULLIVAN DONALD V & PATRICIA G H/W JT	P O BOX 23, FELTON CA 95018	1	\$214,032	\$5,786
70	07504206	MOORE BRIAN U/M	12231 VOLVER AVE, FELTON CA 95018	1	\$188,117	\$5,786
71	07504208	POWELL JULIA	12235 VOLVER AVE, FELTON CA 95018	1	\$214,144	\$5,786
72	07504219	BATES ASTA M U/W	P O BOX 165, FELTON CA 95018	1	\$83,663	\$5,786
73	07504234	KAMP AMY W/H JT ETAL	12173 VOLVER AVE, FELTON CA 95018	1	\$323,864	\$5,786
74	07504303	COOPER STEPHEN	P.O. BOX 67416 SCOTTS VALLEY CA 95067	1	\$4,326	\$5,786
75	07504316	CALDWELL BRANDEN SCOTT & TAMARA CATHERINE H/W CP	12151 COLEMAN AVE, FELTON CA 95018	1	\$217,797	\$5,786
76	07504318	BIDMON JEFFREY R & EVELYN M	12111 COLEMAN AVE, FELTON CA 95018	1	\$87,540	\$5,786
77	07504320	NELSON JONATHAN A & DONNA L H/W CP	12089 COLEMAN AVE, FELTON CA 95018	1	\$344,790	\$5,786
78	07504322	GUIDO JOSEPH L S/M	PO BOX 1081, SOQUEL CA 95073	1	\$82,564	\$5,786
79	07504326	DANENHAUER BRYCE	12212 LA LENA ST, FELTON CA 95018	1	\$273,563	\$5,786
80	07504329	QUIGLEY ELLEN M U/W	12256 LA LENA ST, FELTON CA 95018	1	\$310,458	\$5,786
81	07504339	BIRD WILLIAM J S/M ETAL	12384 LA LENA ST, FELTON CA 95018	1	\$273,228	\$5,786
82	07504347	SHAW RUTH TC ETAL	12385 COLEMAN AVE, FELTON CA 95018	1	\$280,681	\$5,786
83	07504351	CRITTENDEN APRIL S/W	12245 COLEMAN AVE, FELTON CA 95018	1	\$200,989	\$5,786
84	07504357	WYMAN VICTOR M	3215 BENTON ST, SANTA CLARA CA 95051	1	\$103,438	\$5,786
85	07504358	GREENSPON JACK & LYNOL E H/W JT	12291 COLEMAN AVE, FELTON CA 95018	1	\$146,437	\$5,786
86	07505313	YRUEL SERGIO	PO BOX 1557, FELTON CA 95018	1	\$423,057	\$5,786
87	07505325	SHULTZ MICHAEL W & KAREN A JT	12270 VOLVER RD, FELTON CA 95018	1	\$59,174	\$5,786
88	07505344	WENGER LINDA	12265 MADRONE AVE, FELTON CA 95018	1	\$443,628	\$5,786
89	07506205	BELLEMORE BRIAN H & KELLY C H/W JT	12175 MADRONE AVE, FELTON CA 95018	1	\$293,402	\$5,786
90	07506319	WHITE KEVIN U/M	787 ESTATES DR, APTOS CA 95003	1	\$57,218	\$5,786
91	07507118	GRUNOW J H & FRANKLIN S R JT	12040 MADRONE AVE, FELTON CA 95018	1	\$65,292	\$5,786
92	07507120	GARDNER PAMELA J TRUSTEE	11900 UPPER VOLVER AVE, FELTON CA 95018	1	\$197,524	\$5,786
93	07507121	HARRIS KATHARINE U/W JT ETAL	11860 CANYON VIEW AVE, FELTON CA 95018	1	\$285,183	\$5,786
94	07507324	JONES GAIL U/W JT ETAL	12445 WHILAWAY AVE, FELTON CA 95018	1	\$155,472	\$5,786
95	07508108	NICHOLS RICHARD EARL & MARGARET ANNE GREEN H/W J	10982 SEQUOIA AVE, FELTON CA 95018	1	\$120,122	\$5,786
96	07508112	LYNCH LOIS F U/W	558 PORTOLA WAY, FELTON CA 95018	1	\$176,441	\$5,786

97	07508116	SNYDER TAMMY U/W	10974 SEQUOIA AVE, FELTON CA 95018	1	\$281,486	\$5,786
98	07508117	NEUMEIER-PROVINS KATHERINE TRUSTEE	2012 THRUSH CT, LODI CA 95240	1	\$41,510	\$5,786
99	07508125	GONZALEZ TONY	625 SEQUOIA AVE FELTON CA 95018	1	\$267,000	\$5,786
100	07508131	MICHAELS GLENN & MIRANDA H/W CP RS	1184 SEQUOIA AVE, FELTON CA 95018	2	\$596,163	\$11,573
101	07508132	GRAVES SCOTT	11000 SEQUOIA AVE, FELTON CA 95018	1	\$489,597	\$5,786
102	07508133	MILLER DREW THOMAS U/M	645 SEQUOIA AVE FELTON CA 95018	1	\$95,274	\$5,786
103	07508210	HUELIN MELISSA A U/W	11033 SEQUOIA AVE, FELTON CA 95018	1	\$159,431	\$5,786
104	07508211	WHITE HUELIN TERESA	10939 TREVOR ST, FELTON CA 95018	1	\$210,648	\$5,786
105	07508212	CARSON DANIEL JOSEPH & JEAN MARIE H/W CP RS	10929 TREVOR ST, FELTON CA 95018	1	\$268,632	\$5,786
106	07508213	JESTER C ANNETTE & TIMOTHY EARL W/H JT	11101 SEQUOIA AVE, FELTON CA 95018	1	\$182,610	\$5,786
107	07508305	FORD BENJAMIN ALLEN	1090 SEQUOIA AVE FELTON CA 95018	1	\$235,660	\$5,786
108	07508308	SANDERS LARRY T & JANET L H/W JT	10940 SEQUOIA AVE, FELTON CA 95018	1	\$130,607	\$5,786
109	07508314	MIDDAUGH JEANETTE R TRUSTEE	10931 SEQUOIA AVE, FELTON CA 95018	1	\$248,450	\$5,786
110	07508319	FULTON MARC S & DORCAS C H/W CP RS	10937 SEQUOIA AVE, FELTON CA 95018	1	\$358,614	\$5,786
111	07508320	BODSKY NICHOLAS	10897 WEST DR, FELTON CA 95018	2	\$386,209	\$11,573
112	07508321	RANGEL URIEL & SALLI H/W JT	10985 SEQUOIA AVE, FELTON CA 95018	1	\$370,089	\$5,786
113	07508405	STRUDLEY ALEX J	511 PORTOLA WAY, FELTON CA 95018	1	\$267,936	\$5,786
114	07508409	CARNEY JAMES E & JOANNE T CP	784 TRINKLING CREEK, FELTON CA 95018	1	\$18,942	\$5,786
115	07508410	HALL MATTHEW H/W CP RS ETAL	794 TRINKLING CREEK DR, FELTON CA 95018	1	\$378,596	\$5,786
116	07508411	POTTER JERE U/M	804 TRINKLING CREEK DR, FELTON CA 95018	1	\$436,325	\$5,786
117	07508413	NORTON ANTOINETTE M & PETER W/H JT	844 TRINKLING CREEK DR, FELTON CA 95018	1	\$325,584	\$5,786
118	07508414	RAY LYNN S	200 HERNANDEZ AVE LOS GATOS CA 95030	1	\$26,500	\$5,786
119	07508415	MOREHOUSE MICHAEL J & MARILYN R H/W JT	3020 BRIDGEWAY 417, SAUSALITO CA 94965	1	\$358,067	\$5,786
120	07509102	HOBBS RICHARD W U/M ETAL ALL JT	962 SHERMAN OAKS DR, SAN JOSE CA 95128	1	\$150,790	\$5,786
121	07509114	TARBET JESSICA & IAIN W/H CP RS	555 WINIFRED WAY, FELTON CA 95018	1	\$271,832	\$5,786
122	07509116	SMITH DARRYL S/M	559 WINIFRED WAY, FELTON CA 95018	1	\$283,733	\$5,786
123	07509118	DAPONT KITTRICK S/M	575 WINIFRED WAY, FELTON CA 95018	1	\$73,075	\$5,786
124	07509120	MAY SANDRA U/W AS JT ETAL	565 WINIFRED WAY, FELTON CA 95018	1	\$227,640	\$5,786
125	07509121	MANNAS STEVE S/M	754 TRINKLING CREEK DR, FELTON CA 95018	1	\$190,104	\$5,786
126	07509122	BOLAND	774 TRINKLING CREEK DR, FELTON CA 95018	1	\$330,126	\$5,786
127	07509201	DWYER MICHAEL K & JULIE ANN H/W JT	P O BOX 91, FELTON CA 95018	1	\$68,214	\$5,786
128	07509302	MEYER LAUREN & ANDREW	825 TRINKLING CREEK DR, FELTON CA 95018	1	\$401,659	\$5,786

129	07509303	TAPIA JUAN H/W ETAL JT	815 TRINKLING CREEK DR, FELTON CA 95018	1	\$96,452	\$5,786
130	07509304	WINSLOW GEORGE C & ANGELA T H/W JT	75 ROBAK DR, WATSONVILLE CA 95076	1	\$121,755	\$5,786
131	07509305	BRADLEY MARTEN U/M	761 TRINKLING CREEK DR FELTON CA 95018	1	\$191,602	\$5,786
132	07509307	DAVIS DUANE R & SHIRLEY R H/W CP RS	606 WEST DR, FELTON CA 95018	1	\$222,250	\$5,786
133	07509312	ZAVALA RAY & NATASHA H/W CP	460 WEST DR, FELTON CA 95018	1	\$177,969	\$5,786
134	07509314	SULLIVAN MELISSA ANN S/W	520 WEST DR, FELTON CA 95018	1	\$316,668	\$5,786
135	07509315	ASHLEY SANDON & BRENDALIN H/W CP	540 WEST DR, FELTON CA 95018	2	\$248,280	\$11,573
136	07509318	BINNING MANGINDER U/M	596 WEST DR, FELTON CA 95018	1	\$362,977	\$5,786
137	07509321	WARMBOE DOUGLAS & SHARON P H/W CP RS	207 PRAGUE ST, SAN MATEO CA 94401	1	\$320,819	\$5,786
138	07509322	WATSON DEAN JAMES	8941 SYLVAN WAY FELTON CA 95018	1	\$57,991	\$5,786
139	07509323	FLYNN BILL E H/W CP ETAL	662 WEST DR, FELTON CA 95018	1	\$235,162	\$5,786
140	07509343	RICH BRYAN	645 TRINKLING CREEK DR, FELTON CA 95018	1	\$79,200	\$5,786
141	07509330	REYES PEDRO	701 TRINKLING CREEK DR, FELTON CA 95018	1	\$207,404	\$5,786
142	07509331	STUBBS MARK A U/P	615 TRINKLING CREEK, FELTON CA 95018	1	\$247,926	\$5,786
143	07509333	TICKLE TERESA U/W	715 TRINKLING CREEK DR, FELTON CA 95018	1	\$292,636	\$5,786
144	07509334	HASKINS STEPHEN R U/M	620 KNOLL WAY, FELTON CA 95018	1	\$354,841	\$5,786
145	07509338	HANE TATSUO	635 TRINKLING CREEK DR, FELTON CA 95018	1	\$83,428	\$5,786
146	07509340	GEORGE CLIFTON T U/M	460 MARIGOLD AVE, FREEDOM CA 95019	1	\$91,158	\$5,786
147	07509341	CHANDLER TIMOTHY J U/M	614 KNOLL WAY, FELTON CA 95018	1	\$125,939	\$5,786
148	07509342	MARLER CYNTHIA B & DANIEL P H/W JT	676 WEST DR, FELTON CA 95018	1	\$231,662	\$5,786
149	07509404	MACIEL ERIC ALAN	315 WEST DRIVE, FELTON CA 95018	1	\$328,674	\$5,786
150	07509405	PRIOR BRUCE U/M	3082 ADAMS WAY, SANTA CLARA CA 95051	1	\$323,394	\$5,786
151	07509408	BOWEN HERBERT E II & LAURA B H/W CP	404 WEST DR, FELTON CA 95018	1	\$191,815	\$5,786
152	07509410	SCHALIN JAMES	430 WEST DR, FELTON CA 95018	1	\$382,493	\$5,786
153	07509413	ZIZZO STEVEN & DAWN H/W JT	424 WEST DR, FELTON CA 95018	1	\$349,288	\$5,786
154	07509415	LE MIEUX JOHN U/M	444 WEST DR, FELTON CA 95018	1	\$370,176	\$5,786
155	07509417	WINTRODE DIANA L U/W	900 RODEO RD, FULLERTON CA 92835	1	\$306,925	\$5,786
156	07509422	GRUNWALD BERTRAND R U/M SS	P O BOX 440, CARNELIAN BAY CA 96140	1	\$51,488	\$5,786
157	07510214	TICE KELLY S/W	354 LENORE WAY, FELTON CA 95018	1	\$279,667	\$5,786
158	07510217	LAUGESSEN AMELIA	10837 LOMPICO RD, FELTON CA 95018	1	\$160,730	\$5,786
159	07510223	MC COOEY JACK V U/M	P O BOX 687, FELTON CA 95018	1	\$200,732	\$5,786
160	07510229	SWEDMARK MEGAN & KENNETH DAVID W/H CP RS	P O BOX 1517, FELTON CA 95018	1	\$282,177	\$5,786

161	07510231	BERRY ELAINE DIANE	10775 LOMPICO RD, FELTON CA 95018	1	\$48,735	\$5,786
162	07510232	JESSUP WESLEY G H/W JT ETAL	340 LENORE WAY, FELTON CA 95018	1	\$244,261	\$5,786
163	07510303	MAXSON MARIANNE	136 WEST DR, FELTON CA 95018	1	\$312,222	\$5,786
164	07510310	KUEHNE MARTA S/W	219 LENORE WAY # A, FELTON CA 95018	2	\$414,241	\$11,573
165	07511118	BELL ROBERT JR TRUSTEES ETAL	567 BUCKEYE ST FELTON CA 95018	1	\$127,340	\$5,786
166	07511119	NICHOLS DIANE A A U/W	531 BUCKEYE ST, FELTON CA 95018	1	\$326,993	\$5,786
167	07511129	BROWN RUSSELL & JOANNE H/W CP RS	10830 CREEKWOOD DR, FELTON CA 95018	1	\$360,005	\$5,786
168	07511136	ROBERTSON RICHARD H/W JT ETAL	P O BOX 501, FELTON CA 95018	1	\$343,295	\$5,786
169	07511149	SNIDER FLOYD WILLIAMS H/W CP RS ETAL	510 BUCKEYE ST, FELTON CA 95018	1	\$483,318	\$5,786
170	07511150	LYNCH DENNIS B S/M	11891 LAKE BLVD, FELTON CA 95018	1	\$82,852	\$5,786
171	07511205	MOYERS CHRIS TRUSTEE	P O BOX 4039, FELTON CA 95018	1	\$128,741	\$5,786
172	07511217	HOWE MARK K & JENNIFER Y	11946 BIEDEAWEE WAY, FELTON CA 95018	1	\$298,482	\$5,786
173	07511218	GORDON GERALD C H/W ETAL JT	P O BOX 961, BEN LOMOND CA 95005	1	\$256,054	\$5,786
174	07511236	SNOW LAURA C TRUSTEE	P O BOX 273, FELTON CA 95018	1	\$110,473	\$5,786
175	07511240	BIDINIAN LARRY J TRUSTEE	11910 VAN ALLEN RD, FELTON CA 95018	1	\$290,187	\$5,786
176	07511308	SCHMIDT RAYMOND L	11949 LAKESHORE DR, FELTON CA 95018	1	\$121,672	\$5,786
177	07511319	SCHAMBECK SUSAN ANN TRUSTEE	11866 VAN ALLEN RD, FELTON CA 95018	1	\$179,698	\$5,786
178	07512101	SHAFFER RAY U/M ETAL	10715 CREEKWOOD DR, FELTON CA 95018	1	\$430,129	\$5,786
179	07512109	LOMPICO COMMUNITY CENTER	P O BOX 137, MT HERMON CA 95041	1	\$1,368	\$5,786
180	07512203	JOHNSON BARRY W	425 CARROL AVE, FELTON CA 95018	1	\$359,000	\$5,786
181	07512204	STOCKTON FRANK	417 CARROL AVE, FELTON CA 95018	1	\$96,000	\$5,786
182	07512206	FAWCETT WILLIAM A & JUDITH A TR	P O BOX 220, MT VIEW CA 94042	1	\$95,572	\$5,786
183	07512207	FLORES GREGOR U/M	330 LILAC ST, FELTON CA 95018	1	\$41,804	\$5,786
184	07512217	PENKOFF JOHN GEORGE & CHRISTI ANNA	4 PALM AVE, LOS GATOS CA 95030	1	\$68,411	\$5,786
185	07512219	MEIER MATT TRUSTEE	10700 CREEKWOOD DR, FELTON CA 95018	1	\$30,883	\$5,786
186	07512225	FLORES GREGOR U/M	330 LILAC ST, FELTON CA 95018	1	\$237,772	\$5,786
187	07512226	PETERSON JULIAN M	345 LILAC ST, FELTON CA 95018	1	\$158,941	\$5,786
188	07512227	FURNISH RICK	3367 CUNNISON LANE, SOQUEL CA 95073	1	\$125,907	\$5,786
189	07512305	HAWTHORNE BRADLEY R	P O BOX 476, FELTON CA 95018	1	\$71,761	\$5,786
190	07512323	HAMMAR ROBIN OWEN & MELISSA T H/W JT	555 CARROL AVE, FELTON CA 95018	1	\$258,805	\$5,786
191	07512324	ZULPO-KLOETZLY H/W ETAL JT	529 SANTA FE AVE, ALBANY CA 94706	1	\$200,506	\$5,786
192	07512326	GUNDERSON ERNEST C TRUSTEES ETAL	3361 VALLEY VIEW RD, RESCUE CA 95672	1	\$13,504	\$5,786

193	07512327	ROSE	435 CARROL AVE FELTON CA 95018	1	\$14,918	\$5,786
194	07512333	HARRINGTON RICHARD E & MARY LEE H/W	P.O. BOX 332 BLY OREGON 97622	1	\$115,442	\$5,786
195	07512334	CLEYET BERNARD U/M	134 HAWTHORN ST, SALINAS CA 93901	1	\$218,089	\$5,786
196	07512337	HAMILTON	11873 LAKE BLVD, FELTON CA 95018	1	\$331,218	\$5,786
197	07512341	CABRAL DUANE & KAREN	3411 TRACY DR, SANTA CLARA CA 95051	1	\$351,894	\$5,786
198	07512342	NELSON MARY	11863 LAKE BLVD, FELTON CA 95018	1	\$298,304	\$5,786
199	07512343	WONG-HUCHARD ALISON M M/W SS	423 BEECH ST, REDWOOD CITY CA 94063	1	\$270,809	\$5,786
200	07512344	LA FEVER MICHAEL B & JANICE M H/W CP ALL TC ETAL	101 DEERWOOD DR, BOULDER CREEK CA 95006	1	\$299,260	\$5,786
201	07512401	SKLOOT HARRY	11735 LAKE BLVD, FELTON CA 95018	1	\$300,000	\$5,786
202	07512404	WILDER JOHN C & SUSAN H/W JT	11677 LAKE BLVD, FELTON CA 95018	1	\$240,339	\$5,786
203	07512410	HAMMER DEVIN	11591 LAKE BLVD, FELTON CA 95018	1	\$286,891	\$5,786
204	07512417	ISOLA ZIA TRUST	600 CARROL AVE, FELTON CA 95018	1	\$282,491	\$5,786
205	07512420	CUNNINGHAM JESSIE G & AMY E H/W CP RS	515 ARBOL ST, FELTON CA 95018	1	\$257,768	\$5,786
206	07512421	LANMB SEAN & SUZANNE	11607 LAKE BLVD, FELTON CA 95018	1	\$400,000	\$5,786
207	07512503	GLADDING DAVID S/M	504 CARROL AVE, FELTON CA 95018	1	\$324,177	\$5,786
208	07512507	BUNGAY JUAN T JR S/M	404 CARROL AVE, FELTON CA 95018	1	\$188,118	\$5,786
209	07512508	DYE ANN U/W	380 CARROL AVE, FELTON CA 95018	1	\$211,110	\$5,786
210	07513101	PARKER TRACY L S/W	1518 ADAMS ST, LA CROSSE WI 54601	1	\$312,682	\$5,786
211	not used					
212	07513104	CHASAR WILLIAM BECK ETAL	11777 UPPER VAN ALLEN RD, FELTON CA 95018	1	\$118,112	\$5,786
213	07513112	HARBUCK ROBERT H/W ETAL CP	11603 LAKESHORE DR, FELTON CA 95018	1	\$183,156	\$5,786
214	07513113	SAGER TIMOTHY A & MARY L H/W	11570 LAKE BLVD, FELTON CA 95018	1	\$254,364	\$5,786
215	07513114	NISON SHERRY	220 MAR VISTA #48, APTOS, CA 95003	1	\$47,544	\$5,786
216	07513133	MEACHAM MARK U/M	11871 VAN ALLEN RD, FELTON CA 95018	1	\$160,691	\$5,786
217	07513142	PERRONE PATRICIA R	11737 UPPER VAN ALLEN, FELTON CA 95018	1	\$67,611	\$5,786
218	07513147	CELLA RICHARD E JR CO-TRUSTEE ETAL	11943 VAN ALLEN RD, FELTON CA 95018	1	\$289,478	\$5,786
219	07513148	DUFOUR JONATHAN S & ASMAA A H/W CP	P O BOX 66982, SCOTTS VALLEY CA 95067	2	\$172,399	\$11,573
220	07513149	COOPER JOHN JOSEPH	11643 VAN ALLEN RD, FELTON CA 95018	1	\$76,214	\$5,786
221	07513151	PELOT VINCENT KELTON	11647 UPPER VAN ALLEN RD, FELTON CA 95018	1	\$183,589	\$5,786
222	07513205	LIPP RICHARD T JR LIFE ESTATE ETAL	P O BOX 282, FELTON CA 95018	1	\$33,678	\$5,786
223	07513212	LANGAN GLEN M & ROXANNE H/W JT	11669 LAKE SHORE DR, FELTON CA 95018	1	\$191,284	\$5,786
224	07513213	WARD JULIE KOWALEWSKI M/W SS	11657 LAKESHORE DR, FELTON CA 95018	1	\$312,724	\$5,786
225	07513214	DUPPEN DAVE & SUMMER H/W JT	11664 VAN ALLEN RD, FELTON CA 95018	1	\$198,927	\$5,786
226	07513215	BALL LINDA U/W	11638 VAN ALLEN RD, FELTON CA 95018	1	\$246,540	\$5,786

227	07513224	WALCOTT-AYERS JANICE ELLEN ETAL	4333 ULLOA ST, SAN FRANCISCO CA 94116	1	\$38,392	\$5,786
228	07513229	MCLEAN SUZANNE M & ALLAN H W/H JT ETAL	447 LOCKWOOD LN, SCOTTS VALLEY CA 95066	1	\$261,173	\$5,786
229	07513233	HEGENBART SEBASTIAN E & NAOMI L H/W JT	11754 VAN ALLEN RD, FELTON CA 95018	1	\$406,660	\$5,786
230	07513240	GOODENOUGH CHRISTOPHER & LISA K H/W JT	11707 LAKESHORE DR, FELTON CA 95018	1	\$312,798	\$5,786
231	07513241	TRAPP KIRK H & CHERYL A H/W JT	11696 VAN ALLEN RD, FELTON CA 95018	1	\$268,563	\$5,786
232	07513242	BERG BYRON W & DOROTHY A TRUSTEES	11795 LAKESHORE DR, FELTON CA 95018	1	\$289,495	\$5,786
233	07514112	BRISTER ELIZABETH A S/W	P O BOX 19, MT HERMON CA 95041	1	\$129,300	\$5,786
234	07514135	HAWKINS DEBORAH U/W JT ETAL	11790 COLEMAN AVE, FELTON CA 95018	1	\$370,237	\$5,786
235	07514142	ALTOSTRATUS HOLDINGS LLC	P O BOX 172, STEWARTS POINT CA 95480	1	\$194,676	\$5,786
236	07514143	GELB LEON H/W JT ETAL	11830 SUNSET CT, FELTON CA 95018	2	\$721,962	\$11,573
237	07514144	MC DERMOTT WILLIAM & TEGAN H/W JT	11844 SUNSET CT, FELTON CA 95018	1	\$219,914	\$5,786
238	07514145	BANKS DOUGLAS J & JENNIFER A H/W CP	P O BOX 1271, FELTON CA 95018	1	\$174,708	\$5,786
239	07514146	PATTERSON BRADFORD A & KIMBERLY A H/W CP RS	11882 GLADYS AVE, FELTON CA 95018	1	\$154,471	\$5,786
240	07514212	WAHRER-BERRY DIANE W/H JT ETAL	11720 LAKESHORE DR, FELTON CA 95018	1	\$144,934	\$5,786
241	07514213	KEIL JENNIFER U/W	11730 LAKESHORE DR, FELTON CA 95018	1	\$385,429	\$5,786
242	07514214	GRIMES HOWARD N & LYNDA L H/W JT	11687 EDGEWOOD DR, FELTON CA 95018	1	\$129,310	\$5,786
243	07514221	BARNETT DAN ROBERT & JOAN MC MILLAN H/W JT	11822 LAKESHORE DR, FELTON CA 95018	1	\$153,021	\$5,786
244	07514222	RUCK WILLIAM F JR	2015 28TH AVE, SAN FRANCISCO CA 94116	1	\$10,297	\$5,786
245	07514224	STEVENSON SEVILLA TRUSTEE	48031 PURPLE LEAF ST, FREMONT CA 94539	1	\$22,422	\$5,786
246	07514225	HOLMES MICHAEL S/M	11880 LAKESHORE DR, FELTON CA 95018	1	\$135,006	\$5,786
247	07514227	SMALLMAN WILLIAM H M/M SS	11765 EDGEWOOD DR, FELTON CA 95018	1	\$223,652	\$5,786
248	07514229	WILLIAMS NICK D U/M	675 BLUE RIDGE DR, BOULDER CREEK CA 95006	1	\$381,363	\$5,786
249	07514230	SHEARD JULIE R & JAROD	11841 SUNSET CT, FELTON CA 95018	1	\$266,501	\$5,786
250	07515101	BASHOR BRUCE M & ROBIN S H/W	P O BOX 603, BEN LOMOND CA 95005	1	\$131,174	\$5,786
251	07515102	RAAPHORST DIRK C M/M S/S	P O BOX 223, MOSS LANDING CA 95039	1	\$93,236	\$5,786
252	07515104	SONNTAG RICHARD M/M SS SP	10765 VERA AVE, FELTON CA 95018	1	\$136,966	\$5,786
253	07515108	SYLVIA ROBERT E JR	10727 VERA AVE, FELTON CA 95018	1	\$144,161	\$5,786
254	07515116	EGGLESTON MICHAEL H/W CP ETAL	345 WEST DR, FELTON CA 95018	1	\$3,261	\$5,786
255	07515118	CARRILLO ESTEVAN M/M SS	10656 REDWOOD DR, FELTON CA 95018	1	\$460,481	\$5,786
256	07515119	LARSEN STEPHANIE D & RODERICK R W/H JT	10672 REDWOOD DR, FELTON CA 95018	1	\$346,646	\$5,786
257	07515124	AUSTIN DAVID S H/W JT	491 WEST DR, FELTON CA 95018	1	\$239,208	\$5,786
258	07515127	SPARKS JEANNIE P	10753 VERA AVE, FELTON CA 95018	1	\$363,113	\$5,786
259	07515129	LAPLANTE AMANDA E	10715 VERA AVE, FELTON CA 95018	1	\$358,177	\$5,786
260	07515201	DEMONT PATRICK DANIEL S/M	677 WEST DR, FELTON CA 95018	1	\$331,876	\$5,786

261	07515202	MATTSON DEBRA L U/W	661 WEST DR, FELTON CA 95018	1	\$280,073	\$5,786
262	07515204	SANCHEZ EDWARD W & NANCY A H/W JT	625 WEST DR, FELTON CA 95018	1	\$222,221	\$5,786
263	07515207	SHAEFFER TEAGUE	587 WEST DR., FELTON CA 95018	1	\$295,795	\$5,786
264	07515209	STOWELL ROBERT H S/M ALL TC ETAL	559 WEST DR, FELTON CA 95018	1	\$146,150	\$5,786
265	07515211	EMERY JOHN W & MARTHA J	525 WEST DR FELTON CA 95018	1	\$348,833	\$5,786
266	07515212	GOLDIE STEPHEN T & NANCY E	1774 PINE FLAT RD, SANTA CRUZ CA 95060	1	\$30,183	\$5,786
267	07515213	ZIMMERMAN NANCY ANN U/W	10696 SHADY WAY, FELTON CA 95018	1	\$187,350	\$5,786
268	not used					
269	07515220	NAZARIO BARI & RAMON W/H JT	10824 WEST DR, FELTON CA 95018	1	\$378,189	\$5,786
270	07515227	LANOIE	549 WEST DR, FELTON CA 95018	1	\$282,490	\$5,786
271	07515228	CHAMPAGNE MARY S/P	10810 WEST DR, FELTON CA 95018	1	\$341,984	\$5,786
272	07515229	SASO DAVID U/M	10830 WEST DR, FELTON CA 95018	1	\$147,069	\$5,786
273	07515302	LARSON DAVID MICHAEL U/M AS JT ETAL	10710 SHADY WAY, FELTON CA 95018	1	\$339,822	\$5,786
274	07515303	GENDRON BRIAN U/M	10700 SHADY WAY, FELTON CA 95018	1	\$220,682	\$5,786
275	07515304	ANDREWS	10663 REDWOOD DR, FELTON CA 95018	1	\$419,945	\$5,786
276	07515305	GIVEN MARY S/W	P O BOX 1168, FELTON CA 95018	1	\$266,350	\$5,786
277	07515306	WIK JASON B U/M	10635 REDWOOD DR, FELTON CA 95018	1	\$454,804	\$5,786
278	07515307	CONNELL TIMOTHY R & LOIS M JT	10602 WEST DR, FELTON CA 95018	1	\$101,741	\$5,786
279	07515311	SMART CHRISTOPHER M & BARBARA R JT	10610 WEST DR, FELTON CA 95018	1	\$205,564	\$5,786
280	07515312	SMART CHRISTOPHER & BARBARA R JT	10610 WEST DR, FELTON CA 95018	1	\$73,140	\$5,786
281	07515314	WILSON DANIEL JT ETAL	10670 WEST DR, FELTON CA 95018	1	\$398,650	\$5,786
282	07515315	MC MILIN KIRK D & TARA L H/W JT	10690 WEST DR, FELTON CA 95018	1	\$111,019	\$5,786
283	07515317	NUTTALL CHRISTOPHER NED S/M	P O BOX 137, GROVELAND CA 95321	1	\$291,064	\$5,786
284	07515322	DORMAN EVAN	10585 REDWOOD DR FELTON CA 95018	1	\$331,494	\$5,786
285	07515323	CROSS DOUGLAS A & NIGELE H/W JT	P O BOX 1586, BOULDER CREEK CA 95006	2	\$476,408	\$11,573
286	07515406	MC INTURF BRENT J & MONIQUE H/W JT	10829 WEST DR, FELTON CA 95018	1	\$409,335	\$5,786
287	07515407	SINCLAIR ALAN M/M SS	10805 WEST DR, FELTON CA 95018	1	\$263,138	\$5,786
288	07515408	LEAHY KEVIN M U/M	10771 WEST DR, FELTON CA 95018	1	\$436,277	\$5,786
289	7515411	SCHWARTZ BONNIELYNN	21091 DAWNDRIDGE RD COLFAX CA 95713	1	\$55,746	\$5,786
290	not used					
291	07515415	WAGNER JENNIFER A U/W JT ETAL	10601 WEST DR, FELTON CA 95018	1	\$497,295	\$5,786
292	07515420	DONOGHUE GERALD J U/M JT ETAL	10839 WEST DR, FELTON CA 95018	1	\$361,376	\$5,786
293	07515421	BLOESCH MICHAEL ROBERT S/M	10693 WEST DR, FELTON CA 95018	2	\$276,543	\$11,573
294	07516101	MCDONALD DEWAYNE ALLAN & SUSAN LOUISE H/W JT	275 WEST DR, FELTON CA 95018	1	\$338,121	\$5,786
295	07516102	EVANS EILEEN U/W	267 WEST DR, FELTON CA 95018	1	\$193,344	\$5,786

296	07516108	GIBBONS KATHLEEN A S/W	165 WEST DR, FELTON CA 95018	1	\$335,754	\$5,786
297	not used					
298	07516138	THOMAS PETER R & DONNA S CO -TRUSTEES ALL AS TC	260 15TH AVE, SANTA CRUZ CA 95062	1	\$97,823	\$5,786
299	07516142	HAINES DAVID U/M JT ETAL	10625 LOMPICO RD, FELTON CA 95018	1	\$493,228	\$5,786
300	07516144	BRIOLE JACQUES P S/M	P O BOX 752, APTOS CA 95003	1	\$89,348	\$5,786
301	07516145	FASTH GERRY U/M	203 WEST DR, FELTON CA 95018	1	\$191,829	\$5,786
302	07516146	STECKLER LAWRENCE J	1866 HAPPY VALLEY RD, SANTA ROSA CA 95409	1	\$14,174	\$5,786
303	07516154	MORRIS ROBERT R & BARBARA J H/W CP	P O BOX 590, FELTON CA 95018	1	\$156,732	\$5,786
304	07516155	LERNER JEFFERY H S/P	10650 LOMITA AVE, FELTON CA 95018	1	\$489,756	\$5,786
305	07516157	EGGLESTON MICHAEL H/W CP ETAL	345 WEST DR, FELTON CA 95018	1	\$207,589	\$5,786
306	07516158	WESTON LINDA & ROBERT TRUSTEES	297 WEST DR, FELTON CA 95018	1	\$132,514	\$5,786
307	07516159	MORSE WILLIAM E S/M	P O BOX 3496, SANTA CRUZ CA 95063	1	\$62,140	\$5,786
308	07516201	GASTON JOHN E & BEVERLY A TRUSTEES	P O BOX 66633, SCOTTS VALLEY CA 95067	1	\$83,827	\$5,786
309	07516203	STEVENS FREDERICK H & MARSHA L H/W JT	373 WEST DR, FELTON CA 95018	1	\$178,878	\$5,786
310	07516204	CHAN NIKOLAS S/M	365 WEST DR, FELTON CA 95018	1	\$207,878	\$5,786
311	07516205	LYON GARY U/M	10719 LOMITA AVE, FELTON CA 95018	2	\$490,020	\$11,573
312	07516206	PRICE	10667 LOMITA AVE, FELTON CA 95018	1	\$240,246	\$5,786
313	07516210	NEVES JORGE O M/M SS	10615 LOMITA AVE, FELTON CA 95018	1	\$502,724	\$5,786
314	07516215	SISSON KERRY ANN TRUSTEE	P O BOX 1221, FELTON CA 95018	1	\$293,163	\$5,786
315	07516217	CHADDOCK WILLIAM G TRUSTEE ETAL	10584 VERA AVE, FELTON CA 95018	1	\$127,184	\$5,786
316	07516220	ANDERSON EVELYN G TRUSTEE	10640 VERA AVE, FELTON CA 95018	1	\$18,200	\$5,786
317	07516223	HARDIN MICHAEL & ALLISON H/W JT	10680 VERA AVE, FELTON CA 95018	1	\$161,567	\$5,786
318	07516231	FOSSGREEN DONALD & VERONIQUE H/W JT	494 LOCKWOOD LANE, SCOTTS VALLEY CA 95066	1	\$53,300	\$5,786
319	07516232	COOKSEY DAVID B & BARBARA A H/W JT	P O BOX 621, APTOS CA 95001	1	\$126,338	\$5,786
320	07516233	ATTEBERY ROLAND KEITH & MARJORIE FRANCES H/W CP	10577 LOMITA AVE, FELTON CA 95018	2	\$44,310	\$11,573
321	07516301	ALCALA IRENE	10695 VERA AVE, FELTON CA 95018	1	\$165,987	\$5,786
322	07516303	ZUNIGA JOSEPH L & JOYCE E H/W JT	10641 VERA AVE, FELTON CA 95018	1	\$110,464	\$5,786
323	07517101	GOMEZ LEONARDO & JENNIFER	288 CARROL AVE, FELTON CA 95018	1	\$402,892	\$5,786
324	07517105	NEWTON JEFF R	344 CARROL AVE, FELTON CA 95018	1	\$422,040	\$5,786
325	07517108	DENT JOSHUA & ALISON H/W CP RS	10606 CREEKWOOD DR, FELTON CA 95018	1	\$316,667	\$5,786
326	07517109	GARZA WILLIAM J SUCCESSOR TRUSTEE ETAL	10586 CREEKWOOD DR, FELTON CA 95018	1	\$29,104	\$5,786
327	07517130	GARCIA JEFFREY A & MELISSA J ESTRADA TRUSTEE	11481 PASEO ST, FELTON CA 95018	1	\$226,597	\$5,786
328	07517132	ROTH MATTHEW F & LOIS A H/W JT	11457 PASEO ST, FELTON CA 95018	1	\$344,309	\$5,786
329	07517133	SHAFFER JORDAN	10550 CREEKWOOD DR, FELTON CA 95018	1	\$199,798	\$5,786
330	07517134	MARCUS DAVID	1625 26TH ST, SACRAMENTO CA 95816	1	\$29,739	\$5,786

331	07517135	STORM-WYCOFF ALEXANDRA	300 CARROL AVE, FELTON CA 95018	1	\$408,000	\$5,786
332	07517201	HARRINGTON	230 CARROL AVE, FELTON CA 95018	1	\$141,773	\$5,786
333	07517203	GAYDOS GEORGE A U/M	200 CARROL AVE, FELTON CA 95018	1	\$294,920	\$5,786
334	07517204	GODBOUT EDGAR L & ANTOINETTE H/W CP RS	192 CARROL AVE, FELTON CA 95018	1	\$372,366	\$5,786
335	07517209	SALICE MARIO	140 CARROL AVE, FELTON CA 95018	1	\$335,497	\$5,786
336	07517211	OSHA SCOTT EDWIN	485 GAVEN ST, SAN FRANCISCO CA 94134	1	\$283,544	\$5,786
337	07517218	FISHER JAMES R & JENNIFER C H/W JT	10524 LOMPICO RD, FELTON CA 95018	1	\$223,929	\$5,786
338	07517229	ASHLEY JANET R U/W	10545 CREEKWOOD DR, FELTON CA 95018	1	\$199,070	\$5,786
339	07518102	SMRT EDWARDS PATRICIA JT ETAL	560 ARBOL ST, FELTON CA 95018	1	\$60,344	\$5,786
340	07518109	YANCEY HOWARD W & CAROLYN SUE H/W JT	575 ARBOL ST, FELTON CA 95018	1	\$198,221	\$5,786
341	07518110	GEORGE MAYA U/W	561 ARBOL ST, FELTON CA 95018	1	\$117,260	\$5,786
342	07518111	CULLEN KATHRYN J U/W	520 ARBOL ST, FELTON CA 95018	1	\$207,871	\$5,786
343	07518117	HANSON EDWARD & BARBARA	11505 LAKE BLVD FELTON CA 95018	1	\$328,491	\$5,786
344	07518129	STRINGER DOUGLAS S/P	11484 PASEO ST, FELTON CA 95018	1	\$116,964	\$5,786
345	07518130	SULLIVAN TRACY	360 CARROL AVE, FELTON CA 95018	1	\$280,495	\$5,786
346	07518133	DENNIS CHRISTOPHER M & EKATERINA A TRUSTEES	578 ARBOL ST, FELTON CA 95018	1	\$206,229	\$5,786
347	07518134	BENNETT RAYMOND S & LINDA G	11585 LAKE BLVD, FELTON CA 95018	1	\$457,634	\$5,786
348	07519218	ROSENBERG JAMES R	11568 LAKE BLVD, FELTON CA 95018	1	\$406,500	\$5,786
349	not used					
350	07519242	BELL TAMARA S/W S/S	575 SAN PEDRO AVE, MORGAN HILL CA 95037	1	\$111,335	\$5,786
351	07519247	LGC PROPERTIES 2	8266 W ZAYANTE, FELTON CA 95018	1	\$129,296	\$5,786
352	07519250	HANSON EDWARD J & BARBARA B	514 LAKERIDGE CT, EL DORADO HILLS CA 95762	1	\$469,190	\$5,786
353	07519251	RUEHL WILLIAM	11516 LAKE BLVD FELTON CA 95018	1	\$399,832	\$5,786
354	07519317	GOULART MARTIN	P.O. BOX 1255, FELTON CA 95018	1	\$209,020	\$5,786
355	07519339	WALFORD DANIEL U/M	P O BOX 1544, FELTON CA 95018	1	\$260,788	\$5,786
356	07520101	MC CRACKEN ALIYAH U/W	10465 WEST DR, FELTON CA 95018	1	\$304,268	\$5,786
357	07520102	RUFF DALE L U/M	10507 WEST DR, LOMPICO CA 95018	1	\$202,412	\$5,786
358	07520103	JOHNSTON MARK M/M SS	73 AVENIDA ESPANA, SAN JOSE CA 95139	1	\$362,345	\$5,786
359	07520104	DOUGHERTY BERT EDWIN III & MORISSA LANE TRUSTEES	P O BOX 10924, HILO HI 96721	1	\$102,872	\$5,786
360	07520201	PFEFFERKORN JERRY G & SHERRI R H/W JT	P O BOX 3795, PINEDALE CA 93650	1	\$282,715	\$5,786
361	07520202	HOOK KEVIN F M/M SS	11707 LAKESHORE DR, FELTON CA 95018	1	\$94,048	\$5,786
362	07520206	LUDE FRIEDRICH H & BRIGITTE L TRUSTEES	2828 PONDEROSA WAY, SANTA CLARA CA 95050	1	\$18,766	\$5,786
363	07520208	LATTA FRED F U/M	10590 LAGUNA AVE, FELTON CA 95018	1	\$192,159	\$5,786

364	07520213	WEST LONNIE D & SHARON R TRUSTEES	10495 REDWOOD DR, FELTON CA 95018	1	\$62,970	\$5,786
365	07520309	BENNETT NADENE A U/W	75-5719 ALLI DR #310, KAILUA KONA HI 96740	1	\$74,283	\$5,786
366	07520316	NORRIS JAMES D U/M	10497 VERA AVE, FELTON CA 95018	1	\$383,238	\$5,786
367	07520325	PAUL STEPHEN W & KRISTEN JONES H/W JT	10464 REDWOOD DR, FELTON CA 95018	1	\$234,500	\$5,786
368	07520328	WAIER RICHARD A & SANDRA L JT	10636 REDWOOD DR, FELTON CA 95018	1	\$104,358	\$5,786
369	07520330	WYNN ROBERT C & DOREEN V H/W CP	P O BOX 1088, FELTON CA 95018	1	\$202,201	\$5,786
370	07520331	SNOW WILLIAM H S/S	10495 VERA AVE, FELTON CA 95018	1	\$335,556	\$5,786
371	07521101	NAGLE STEVEN H	10366 REDWOOD DR, FELTON CA 95018	1	\$68,074	\$5,786
372	07521103	KIANA EMMA H	10389 VERA AVE, FELTON CA 95018	1	\$87,802	\$5,786
373	not used					
374	07521122	MANESS TERRY & BERTHA H/W JT	10253 VERA AVE, FELTON CA 95018	1	\$131,847	\$5,786
375	07521132	OLMSTED HELGA KARIN TRUSTEE	P O BOX 806, FELTON CA 95018	1	\$19,541	\$5,786
376	07521134	KANOUSE MONROE CO-TRUSTEES ETAL	581 CAPP ST, SAN FRANCISCO CA 94110	1	\$294,924	\$5,786
377	not used					
378	07521209	PIERCE JULIE	P.O. BOX 66238 SCOTTS VALLEY CA 95067	1	\$297,136	\$5,786
379	07521210	SUNGAIL JA KI U/W SS	10303 REDWOOD DR, FELTON CA 95018	1	\$193,224	\$5,786
380	07521223	SMITHART ERIK ALLEN S/M	10241 REDWOOD DR, FELTON CA 95018	1	\$213,201	\$5,786
381	07521236	HUKILL TRACI M/W SS	10348 WEST DR, FELTON CA 95018	1	\$465,057	\$5,786
382	07521237	CLARKE STEVEN	15077 BREWESTER AVE, SAN JOSE CA 95124	1	\$235,660	\$5,786
383	07522110	NEWHALL ROBERT J U/M	10454 LOMITA AVE, FELTON CA 95018	2	\$116,965	\$11,573
384	07522112	RAY CHRISTOPHER THOMAS U/M	10325 LOMPICO RD, FELTON CA 95018	1	\$206,246	\$5,786
385	07522114	CONRAD JEREMY	10303 LOMPICO RD, FELTON, CA 95018	1	\$145,857	\$5,786
386	07522118	TOMLIN TREVOR	10274 LOMITA AVE, FELTON CA 95018	1	\$163,326	\$5,786
387	07522119	RUWE BENJAMIN & ANNA K H/W CP RS	10272 LOMITA AVE, FELTON CA 95018	1	\$237,238	\$5,786
388	07522207	FITZGERALD DAVID P U/M	10485 LOMITA AVE, FELTON CA 95018	1	\$213,869	\$5,786
389	07522209	DEWIS CARENA J W/H CP ETAL	10459 LOMITA AVE, FELTON CA 95018	1	\$315,415	\$5,786
390	07522220	PACHECO JOHN P	10463 LOMITA AVE, FELTON CA 95018	1	\$320,706	\$5,786
391	07522233	KRAEMER MATTHEW J	10420 VERA AVE, FELTON CA 95018	1	\$294,775	\$5,786
392	07522301	BOWEN GAIL U/W	10374 VERA AVE, FELTON CA 95018	1	\$278,523	\$5,786
393	07522315	LUSSIER MICHAEL J & SALLY M TRUSTEES	P O BOX 912, BROOKDALE CA 95007	1	\$38,532	\$5,786
394	07522326	ENDRES JEROME M TRUSTEE	10820 SHADOW WOOD LN, WEED CA 96094	1	\$84,429	\$5,786
395	07522329	VERA 1 LLC	10310 VERA AVE FELTON CA 95018	1	\$85,866	\$5,786
396	07522330	PENSCO TRUST CO CUSTODIAN	529 PARK WAY SOUTH SAN FRANCISCO CA 94080	1	\$82,166	\$5,786
397	07522332	BARNES MARCUS H & DANIELLE M H H/W JT	10210 VERA AVE, FELTON CA 95018	1	\$125,069	\$5,786

398	7523118	LOCATELLI DEBRA F TRUSTEE	P O BOX 572, FELTON CA 95018	1	\$119,574	\$5,786
399	7523122	LEKSTUTIS ALBERT	11220 VISITAR ST, FELTON CA 95018	1	\$204,602	\$5,786
400	07524104	MAYBERRY THOMAS G M/M	11225 OCEAN VIEW AVE, FELTON CA 95018	1	\$83,562	\$5,786
401	07524108	SAPIENZA JOHN P & MITRA D H/W CP RS	130 PARK ST, SAN FRANCISCO CA 94110	1	\$213,200	\$5,786
402	07524110	GUPTA RANU U/M	107 OAK RIM CT #24, LOS GATOS CA 95032	1	\$40,759	\$5,786
403	07524220	KANEFSKY PETER S/M	11294 LAKE BLVD, FELTON CA 95018	1	\$30,074	\$5,786
404	07524231	BROWN GRETCHEN HUGGINS	11120 LAKE BLVD, FELTON CA 95018	1	\$172,053	\$5,786
405	07524301	CARY PAUL B U/M	11355 LAKE BLVD, FELTON CA 95018	1	\$94,631	\$5,786
406	07524302	PARKE CLAUDIA S/W	11331 LAKE BLVD, FELTON CA 95018	1	\$192,790	\$5,786
407	07524325	NEWBY CLYDE E M/M SS	11100 VISITAR ST, FELTON CA 95018	1	\$197,310	\$5,786
408	07524330	HASTINGS JENSEN & SANDRA H/W JT	11151 LAKE BLVD, FELTON CA 95018	1	\$204,337	\$5,786
409	07524331	BAUER MICHAEL	1134 LEXINGTON DR, SUNNYVALE CA 94087	1	\$305,950	\$5,786
410	07525115	AUSTIN COLBY S/M	11051 LAKE BLVD, FELTON CA 95018	1	\$240,373	\$5,786
411	07525116	HUDSON DANE THOMAS U/M	P O BOX 909, FELTON CA 95018	1	\$44,913	\$5,786
412	07525123	MCCABE CORY U/M	11035 LAKE BLVD, FELTON CA 95018	1	\$60,038	\$5,786
413	07525124	RAMIREZ OSCAR M & MARY D H/W CP RS	11041 LAKE BLVD, FELTON CA 95018	1	\$237,813	\$5,786
414	not used					
415	07525129	HUDSON NATHAN T & KIMBERLY M H/W CP RS	11107 LAKE BLVD, FELTON CA 95018	1	\$578,887	\$5,786
416	07525213	GROSS DANIEL W M/M SS	10020 CREEKWOOD DR, FELTON CA 95018	1	\$206,806	\$5,786
417	7525231	KILBOURNE DAVID U/M	11050 VISITAR ST, FELTON CA 95018	1	\$1,115	\$5,786
418	07525234	KILBOURNE DAVID U/M	11050 VISITAR ST, FELTON CA 95018	1	\$320,464	\$5,786
419	07525306	WHITE-HUELIN THERESA H/W CP RS ETAL	10939 TREVOR ST, FELTON CA 95018	1	\$356,335	\$5,786
420	07525307	LOVELESS JAMES B S/M	10004 LAKE BLVD, FELTON CA 95018	1	\$174,820	\$5,786
421	07525314	GUIDO JOSE	P.O. BOX 1081 SOQUEL CA 95073	1	\$71,888	\$5,786
422	07525316	KARPINSKI HENRY JOSEPH JR	P O BOX 822, FELTON CA 95018	1	\$218,687	\$5,786
423	07526113	STIPES JOHN J & LYNN E H/W JT	P O BOX 359, FELTON CA 95018	1	\$267,796	\$5,786
424	07526115	FITZGERALD JAMES	10751 VISITAR ST, FELTON CA 95018	1	\$120,236	\$5,786
425	07526123	GOSWAMY RITA	2136 THE ALAMEDA STE 18 SAN JOSE CA 95126	1	\$403,735	\$5,786
426	07526142	COOGAN MICHAEL	10885 VISITAR ST FELTON CA 95018	1	\$150,535	\$5,786
427	07526208	NELSON CLAUDIA J	10188 LAKE BLVD, FELTON CA 95018	1	\$191,204	\$5,786
428	07527111	LUEDDEKE BERNICE L TRUSTEE	12940 MORENO CT, SAN MARTIN CA 95046	1	\$24,708	\$5,786
429	07527114	RANDALL TODD & KAREN H/W JT	10769 LAKE BLVD, FELTON CA 95018	1	\$285,651	\$5,786
430	07527131	MULLANE TIMOTHY & CAROL J JT	P O BOX 63, FELTON CA 95018	1	\$63,252	\$5,786

431	07527134	KING JOSEPH P S/M AS JT ETAL	10816 VISITAR ST, FELTON CA 95018	1	\$143,446	\$5,786
432	07527135	ULLOM GLENN M & KATHRYN E H/W CP RS	10810 VISITAR ST, FELTON CA 95018	1	\$324,411	\$5,786
433	07527139	JOHNSON JOHN H/W JT ETAL	10901 LAKE BLVD, FELTON CA 95018	1	\$159,368	\$5,786
434	07527142	JOHNSON JOHN R TRUSTEE ETAL	10901 LAKE BLVD, FELTON CA 95018	2	\$585,676	\$11,573
435	07528105	DRUMMOND BRETT U/M	10641 VISITAR ST, FELTON CA 95018	1	\$110,362	\$5,786
436	07528106	HAUSMANN GILBERT & ANNINA H/W JT	10637 VISITAR ST, FELTON CA 95018	1	\$332,500	\$5,786
437	07528109	KILBOURNE DAVID K U/M	10575 VISITAR ST, FELTON CA 95018	1	\$96,431	\$5,786
438	07528110	KILBOURNE DAVID S/M	10575 VISITAR ST, FELTON CA 95018	1	\$170,755	\$5,786
439	07528112	O NEILL WILLIAM F TRUSTEE	P O BOX 1414, CAPITOLA CA 95010	1	\$106,467	\$5,786
440	07528119	FRECH EDWIN L	P O BOX 66165, SCOTTS VALLEY CA 95067	1	\$112,610	\$5,786
441	not used					
442	07528131	ERIKSSON LEIF S H/W JT ETAL	10621 VISITAR ST, FELTON CA 95018	1	\$270,422	\$5,786
443	07528134	HENRY LESTER E & LOIS A JT	P O BOX 66, FELTON CA 95018	1	\$88,645	\$5,786
444	07528138	GOMEZ RICHARD M & JOYCE A H/W JT	P O BOX 523, FELTON CA 95018	1	\$186,885	\$5,786
445	07528139	CAMPBELL DAVID SEAN & ROSE H/W JT	P O BOX 198, FELTON CA 95018	1	\$203,512	\$5,786
446	07528140	FLORIO DONNA M U/W	10405 LAKE BLVD, FELTON CA 95018	1	\$212,511	\$5,786
447	07528209	MARTWICK DEBRA & William	10414 LAKE BLVD, FELTON CA 95018	1	\$154,324	\$5,786
448	07528221	MILLS WILLIAM DAVID U/M	10342 LAKE BLVD, FELTON CA 95018	1	\$159,207	\$5,786
449	07528225	WELCH JAMES L U/M SS	P O BOX 919, FELTON CA 95018	1	\$107,788	\$5,786
450	07528227	STEINBERG NATALIE U/W JT ETAL	10400 LAKE BLVD, FELTON CA 95018	1	\$485,796	\$5,786
451	07528229	COGGIA DENNIS S/M	10328 LAKE BLVD, FELTON CA 95018	1	\$159,794	\$5,786
452	07528231	FOGEL MARK D & DEBORAH TRUSTEES	126 MORRISSEY AVE, SANTA CRUZ CA 95062	1	\$308,812	\$5,786
453	07529103	PINARD WAYNE & DENISE	11080 LAKE BLVD, FELTON CA 95018	1	\$1,000,174	\$5,786
454	07529105	THOMAS ZANE LEE S/M	10988 LAKE BLVD, FELTON CA 95018	1	\$715,708	\$5,786
455	07529106	FLEMING KELLIE LYNN	10976 LAKE BLVD, FELTON CA 95018	1	\$115,914	\$5,786
456	07529107	KRUGER ANNA M & MARTIN P W/H AS JT ETAL	10930 LAKE BLVD, FELTON CA 95018	1	\$394,420	\$5,786
457	07529108	CHABOT PHILLIP J & CAROLYN C H/W JT	10888 LAKE BLVD, FELTON CA 95018	1	\$105,691	\$5,786
458	07529109	ORTIZ DEBRA E M/W SS	P O BOX 612, FELTON CA 95018	1	\$211,658	\$5,786
459	07529112	SLABAUGH JAMES W H/W ETAL JT	11120 OCEAN VIEW AVE, FELTON CA 95018	1	\$291,526	\$5,786
460	07529113	KAPPLER DENISE BETH U/W	11000 LAKE BLVD, FELTON CA 95018	1	\$215,601	\$5,786
461	07530104	DUNCAN TIMOTHY W & NANCY L H/W CP RS	10768 LAKE BLVD, FELTON CA 95018	1	\$381,281	\$5,786
462	07530106	ROGERS CLAUDE ALLEN & KATHY LEE H/W JT	P O BOX 820, FELTON CA 95018	1	\$116,469	\$5,786
463	07530110	ZEHM JAMES G U/M	10538 LAKE BLVD, FELTON CA 95018	2	\$317,290	\$11,573
464	07530114	HANSEL ROBERT E	10696 LAKE BLVD, FELTON CA 95018	1	\$346,308	\$5,786

465	07530115	PEARSON JOHN U/M	10840 LAKE BLVD, FELTON CA 95018	1	\$79,372	\$5,786
466	07530116	WAGNER THOMAS U/M	LAKE BLVD, FELTON CA 95018	1	\$110,431	\$5,786
467	07533101	BENEDICT DEANNA L U/W	10861 CREEKWOOD DR, FELTON CA 95018	1	\$392,392	\$5,786
468	07533104	RIBERA RONALD	10825 CREEKWOOD DR FELTON CA 95018	1	\$206,954	\$5,786
469	07533105	HALL DOUG	10805 CREEKWOOD DR, FELTON CA 95018	1	\$86,699	\$5,786
470	07533106	MATTSON NATALIE R W/H CP RS ETAL	10857 LOMPICO RD, FELTON CA 95018	1	\$295,284	\$5,786
471	07533108	WRIGHT JOHN	10765 CREEKWOOD DR FELTON CA 95018	1	\$260,356	\$5,786
472	07533202	SHEPARD BARRY JOSEPH U/M	1035 ALMANOR AVE, MENLO PARK CA 94025	1	\$113,660	\$5,786
473	07533203	THOMAS LUCKY ROBIN & MONIKA ILENE H/W JT	11029 LOMPICO RD, FELTON CA 95018	1	\$80,248	\$5,786
474	07533204	NELSON TIMOTHY R U/M	11017 LOMPICO RD, FELTON CA 95018	1	\$193,056	\$5,786
475	07533208	HUSEBY MICHELE U/W	4915 ARLINGTON RD, PALMETTO FL 34221	1	\$183,053	\$5,786
476	07533209	BARKER GEORGE A ETAL	4915 ARLINGTON RD, PALMETTO FL 34221	1	\$130,870	\$5,786
477	07534104	MC COOEY JACK V	P O BOX 687, FELTON CA 95018	1	\$48,759	\$5,786
478	07535106	McCONNELL	11660 EDGEWOOD DR, FELTON CA 95018	1	\$280,494	\$5,786
479	07536115	WERTZ VANCE G JR & FAY TRUSTEES	4855 RIVERVALE, SOQUEL CA 95073	1	\$68,527	\$5,786
480	07536123	IONESCU CATALIN U/M	266 INDUSTRIAL RD, SAN CARLOS CA 94070	1	\$105,255	\$5,786
481	07536124	VAUGHAN WILLIAM S U/M	P O BOX 7499, SANTA CRUZ CA 95061	1	\$97,138	\$5,786
482	07537109	KILBOURNE DAVID S/M	11050 VISITAR ST, FELTON CA 95018	1	\$320,157	\$5,786
483	07537111	MOYER KATHLEEN M TRUSTEE ETAL	10610 VISITAR ST, FELTON CA 95018	1	\$207,347	\$5,786
484	07537114	ROBINSON BRAD L U/M	10747 LAKE BLVD, FELTON CA 95018	1	\$393,452	\$5,786
485	07537115	ST GERMAIN CHRIS S/P	10642 VISITAR ST, FELTON CA 95018	1	\$477,801	\$5,786
486	07625124	SANTA CRUZ CITY OF	809 CENTER ST, SANTA CRUZ CA 95060	1		\$5,786
487	09228404	PAONE FRANCIS G & CHRISTINE	22 Remsen Street, Brooklyn NY 11201	1	\$10,797	\$5,786
488	07526201	SMATHERS ROY	9984 LAKE BLVD, FELTON, CA 95018	1	\$269,162	\$5,786
489	07504231	SATRE DAVID ARNOLD	4809 MINAS DR SAN JOSE, CA 95136	1	\$64,274	\$5,786
490	07504332	BIGHAM KENNETH	12316 LA LENA ST FELTON CA 95018	1	\$180,000	\$5,786
491	07509401	DAVIES GWENITH	444 WEST DR, FELTON CA 95018	1	\$155,956	\$5,786
492	not used					
493	07513150	RAHN DAVID	11750 LAKE BLVD FELTON CA 95018	1	\$425,000	\$5,786
494	07515205	HETHERSHAW KENNETH & ANTONIA	601 WEST DR FELTON CA 95018	1	\$24,428	\$5,786
495	07515419	SCOTT RONALD D	10655 WEST DR FELTON CA 95018	1	\$461,394	\$5,786
496	07516110	MATYNARD FRANK	16100 AVERY LANE SALINAS CA 93907	1	\$58,410	\$5,786

497	07516120	NICHOLS CARY	10590 LOMITA AV FELTON CA 95018	1	\$297,416	\$5,786
498	07519249	KUNST BENJAMIN	14510 BEAR CREEK RD BOULDER CREEK CA 95006	1	\$373,224	\$5,786
499	07521129	BARR RUSSEL & SUZANNE	10331 VERA AVE FELTON CA 95018	1	\$32,761	\$5,786
500	07525105	KUENTZEL ERIC	11011 LAKE BLVD FELTON CA 95018	1	\$170,881	\$5,786
501	07528104	KEZEOR KENNETH	10649 VISITAR ST FELTON CA 95018	1	\$409,836	\$5,786
				507	\$109,978,642	\$2,933,734

Exhibit G
Annual Administration Assessment
Assessment District No. 2016-1

As provided in Streets and Highways Code Section 10204(f), an additional assessment will be levied annually on each parcel within the Assessment District to pay costs associated with the administration of the Assessment District and the funding of a debt service reserve.

Each parcel within the Assessment District shall be allocated an equal share of these annual costs. The exact amount of these charges will be established each year by the District, and will consist of the following maximum amounts:

1. An annual amount to pay costs incurred by the District with respect to the administration of the Assessment District that are not otherwise reimbursed, which will initially equal up to 2% of the annual installment of principal and interest payable on the assessment, and which will be adjusted annually by the changes in the U.S. Department of Labor Consumer Price Index for the San Francisco-Oakland-San Jose Area index.
2. If and to the extent required by any purchaser or underwriter of the bonds, an annual contribution (the "Debt Service Reserve Assessment") to a debt service reserve fund for the bonds, which will equal 10% of the annual installment of principal and interest payable on the assessment. The District shall discontinue levying the Debt Service Reserve Assessment when the amount on deposit in the debt service reserve fund equals the least of (a) 10% of the original principal amount of the bonds, (b) 125% of average annual debt service on the bonds, or (c) maximum annual debt service on the bonds; *provided, however*, that the District is authorized to resume levying the Debt Service Reserve Assessment as needed to generate any funds that may be required to replenish the reserve fund following the withdrawal of funds therefrom or if the District determines that a deficiency exists therein.

These annual assessments are separate from, and in addition to, (a) the per-parcel collection fee that may be added to each annual assessment under Streets and Highways Code Sections 8682 (to cover expenses of collection) and 8682.1 (to cover bond administration costs), and (b) any fees payable to the District in connection with Assessment pre-payments after the issuance of Bonds, apportionment of Assessments to reflect parcels splits or parcel mergers, and late charges and penalties for delinquent Assessment installments.

Exhibit H
ASSESSMENT CALCULATION
ASSESSMENT DISTRICT 2016-1

METHOD OF ASSESSMENT

BACKGROUND

The Assessment District is formed under the authority of the Act and Article XIID of the California State Constitution, which require that local agencies levy assessments according to special benefit. In addition, Article XIID, Section 4, of the State Constitution requires that a parcel's assessment may not exceed the reasonable cost of the proportional special benefit conferred on that parcel. Section 4 provides that only special benefits are assessable and the local agency levying the assessment must separate the general benefits from the special benefits. It also requires that publicly owned property that benefits from the improvements be assessed. Neither the Act nor the State Constitution specifies the method or formula that should be used to apportion the costs to properties in any special assessment district proceedings. The responsibility for recommending an apportionment of the costs to properties which specially benefit from the improvements rests with the Assessment Engineer, who is appointed for the purpose of making an analysis of the facts and determining the correct apportionment of the assessment obligation. Therefore, costs and expenses of proposed improvement(s) will be apportioned against the properties by a formula or method that distributes the costs in direct proportion to the estimated special benefits these parcels receive from the improvements.

The approval of the assessments rests with the Board of Directors of Lompico County Water District. The Board of Directors renders its decision after hearing testimony and evidence presented at a public hearing and tabulating the assessment ballots, which are mailed to all record owners of property within the Assessment District. Only ballots delivered to the District prior to the close of the public hearing are tabulated. The findings of the Board of Directors must include whether or not the assessment spread has been made in direct proportion to the estimated special benefits received by each parcel.

SPECIAL BENEFIT

The purpose of this Assessment District is to finance the upgrading and repair of existing facilities within the Assessment District for future merging of Lompico County Water District with San Lorenzo Valley Water District. The work consists of water system improvements, including generally of replacing 6 existing redwood storage tanks, installing treatment system improvements at Mill Creek facilities, replacing existing service lines and meters, completion of an interconnection of Lompico County Water District and San Lorenzo Valley Water District systems, installing a Supervisory Control and Data Acquisition System for operational automation and replacing existing pressure reducing stations; and other appurtenances.

The proposed improvements will provide a special benefit to the parcels that will be served by the new water distribution facilities as a result of enhanced service and reliability. Therefore, 100% of the proposed improvements are of direct and special benefit to the properties within the boundaries of this Assessment District.

Special Benefits are provided for the Project Capital Improvements. These Special Benefits are upgrading and repairing the existing water system such that the Lompico County Water District can be dissolved and its facilities merged into San Lorenzo Valley Water District.

Every parcel receiving water service from Lompico County Water District will be assessed in accordance with the number of existing water service meter connections. This will be 100% of the total project costs as shown below on the spread of costs table. This is the Special Benefit.

All general benefits, if any, to the surrounding community and public in general from the improvements are intangible and are not quantifiable.

RULES OF ASSESSMENT

The method used to fairly and equitably divide estimated costs and expenses in direct proportion and relation to special benefit received by parcels within the proposed Assessment District is the **Proportionate Unit** method. The particular special benefit is of equal value to each water service connection and the total cost is allocated on a per unit basis as an equal portion per water service connection. The total cost of the project is apportioned among the **507** water service connections on the parcels within the assessment district boundaries. The calculations are shown below:

ENGINEER'S ESTIMATE TOTAL COSTS	\$2,933,734
Number of Services	507
Proportionate Share (Cost/Number of Services)	\$5,786

The assessment per parcel is shown on the Roll of Assessments.