

M E M O

TO: Board of Directors

FROM: District Manager

DATE: JULY 25, 2007

SUBJECT: AGREEMENT FOR WATER SERVICE; APN 090-131-15

RECOMMENDATION:

It is recommended that the Board of Directors review this memo and approve the attached resolution authorizing and directing the District Manager to execute the subject agreement on behalf of the District.

BACKGROUND:

On June 5, 2007, Mr. Don Blaha applied for water service to APN 090-131-15 generally located at 225 Santa Cruz Street, Boulder Creek. Staff review indicates that the District has no water distribution facilities located on this portion of Santa Cruz Street and recommends that water service be provided by a long service line agreement.. From the location of the existing water mainline along Rebecca Drive Mr. Blaha needs a long service line to the subject parcel. See Attachment 1.

In the past the District has authorized long service line agreements where future water mainline extensions were not likely to be constructed. In order to install long service lines, it is necessary for the application to cross privately owned parcels. The applicant is required to provide the District with proof of right-of-way. The applicant is required to participate in any future water mainline extension should such mainline provide service to the subject parcel.

It is recommended that the Board of Directors approve the attached resolution which authorizes a long service line agreement for APN 090-131-15.

James Mueller
District Manager

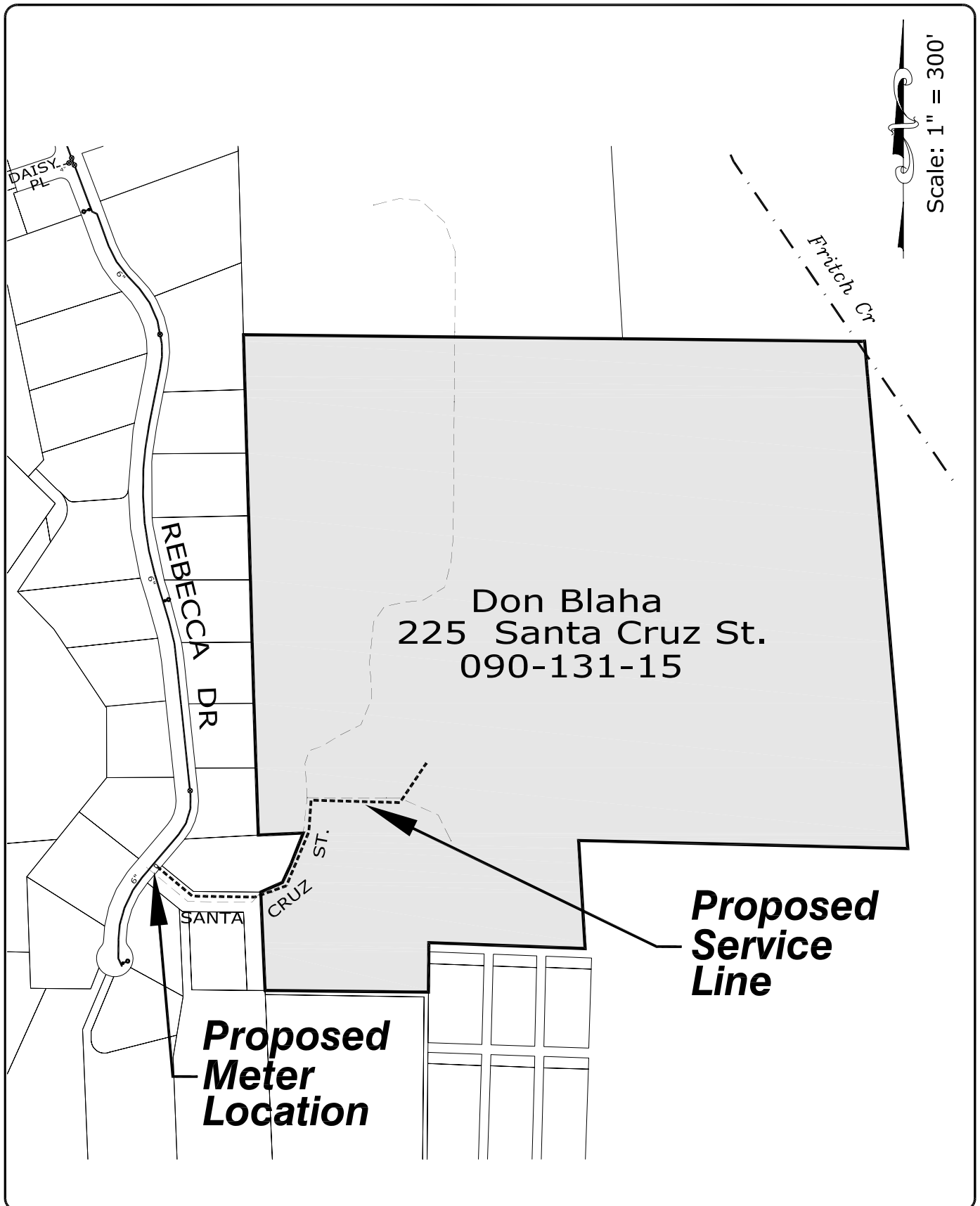

San Lorenzo Valley Water District
Serving the San Lorenzo Valley Since 1941
13060 Highway 9
Boulder Creek, California 95006
Phone: (831) 338-2153 Fax: (831) 338-7986
www.SLVWD.com

Proposed
Long Service Line Agreement
Don Blaha - APN 090-131-15
225 Santa Cruz St., Boulder Creek

DRAWN BY:	R. Menzies
DATE DRAWN:	July 27, 2007
DWG. NUMBER:	2214-A

SAN LORENZO VALLEY WATER DISTRICT

RESOLUTION NO. _____(07-08)

SUBJECT: APPROVAL OF AGREEMENT REGARDING WATER SERVICE FOR DON BLAHA, APN 090-131-15, GENERALLY LOCATED ALONG SANTA CRUZ STREET, BOULDER CREEK, IN AN UNINCORPORATED AREA OF SANTA CRUZ COUNTY, CALIFORNIA.

WHEREAS, DON BLAHA desires to receive service as a customer of the District; and

WHEREAS, the Blaha property, APN 090-131-15, generally located along Rebecca Drive, Boulder Creek California, is situated within the boundaries of the District; and

WHEREAS, the parcel is within the District's service area; and

WHEREAS, service will be by long service line from a meter located on Santa Cruz Street and;

WHEREAS, the District and Don Blaha are interested in providing service to this parcel and this agreement provides the covenants necessary to resolve the current situation.

NOW, THEREFORE, BE IT RESOLVED by the Board of Directors of the San Lorenzo Valley Water District that the District Manager is authorized and directed to execute the agreement regarding service to Don Blaha, APN 090-131-15, on behalf of the District. Further be it resolved that the District Manager is authorized and directed to record said agreement on behalf of the District.

PASSED AND ADOPTED by the Board of Directors of the San Lorenzo Valley Water District, County of Santa Cruz, State of California, on the 2nd day of August 2007, by the following vote of the members thereof:

AYES:

NOES:

ABSTAIN:

ABESENT:

Brandon Barchi
District Secretary
San Lorenzo Valley Water District